

# **Gate Burton Energy Park**

## **EN010131**

Streets, Rights of Way and Access Plans  
Document Reference: EN010131/APP/5.3  
Document Revision: 1.0  
January 2023

Regulation 5(2)(k)  
Planning Act 2008  
Infrastructure Planning (Applications: Prescribed Forms and Procedure) Regulations 2009

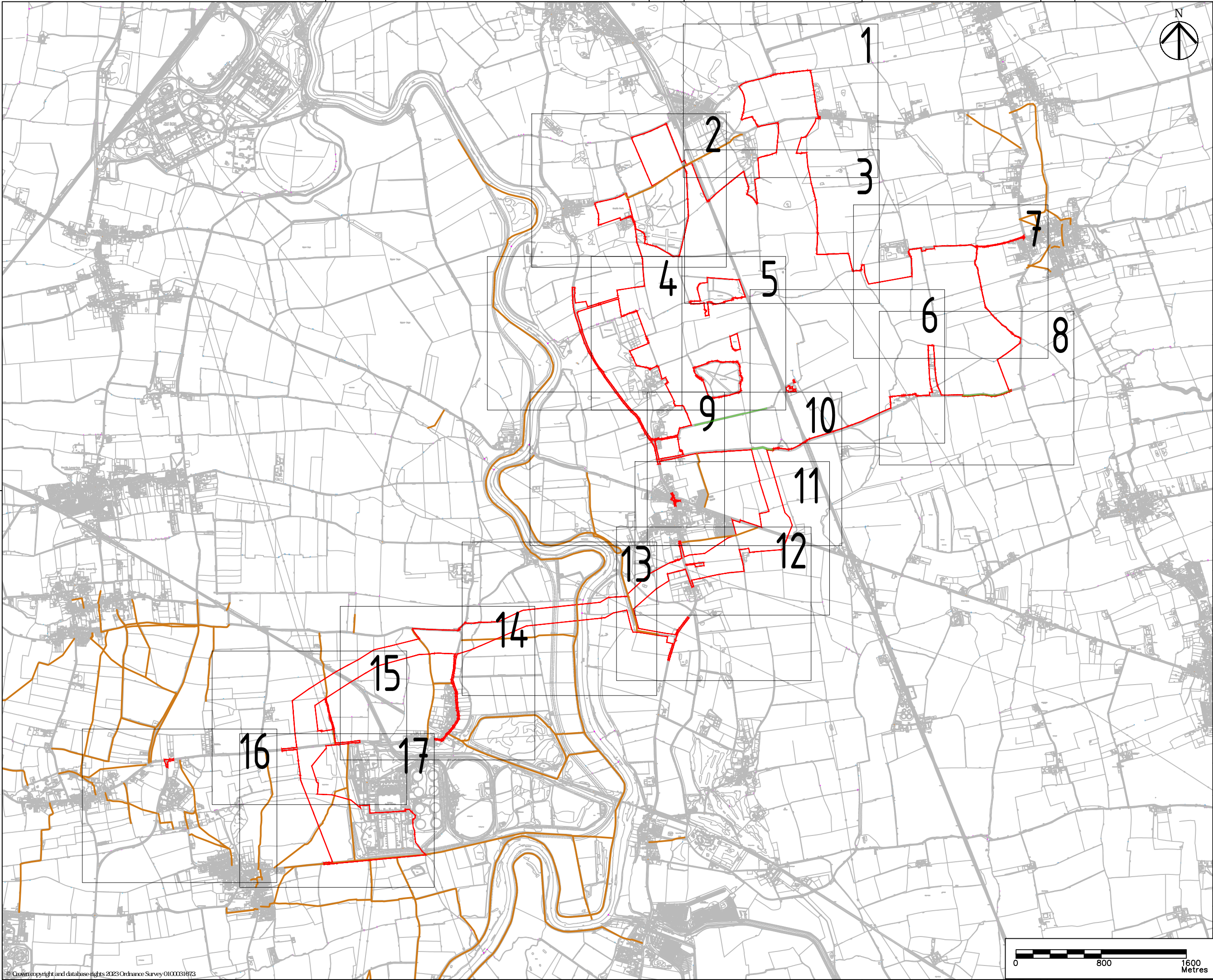

- NOTES
1. ALL DIMENSIONS IN METRES UNLESS STATED OTHERWISE.
  2. DO NOT SCALE FROM THIS DRAWING, USE ONLY PRINTED DIMENSIONS.
  3. THE PROPOSED WORKS SHOWN ARE ILLUSTRATIVE ONLY AND WILL BE SUBJECT TO CHANGE AS PART OF DETAILED DESIGN DEVELOPMENT. ANY CHANGES WILL BE LIMITED TO BEING WITHIN THE ORDER LIMITS AND ANY OTHER CONSTRAINTS INCLUDED IN THE DEVELOPMENT CONSENT ORDER.
  4. THESE PLANS SHOULD BE READ IN CONJUNCTION WITH SCHEDULES 4 TO 8 (INCLUSIVE) OF THE DEVELOPMENT CONSENT ORDER.

- LEGEND
- ORDER LIMITS
  - EXISTING PUBLIC RIGHTS OF WAY

UPDATED TO ADDRESS REVIEW COMMENTS	CW	IB	24/01/23	P05
UPDATED TO ADDRESS REVIEW COMMENTS	CW	IB	20/01/23	P04
UPDATED TO ADDRESS REVIEW COMMENTS	CW	IB	05/01/23	P03
SECOND ISSUE	CW	AW	16/12/22	P02
FIRST ISSUE	CW	AW	11/11/22	P01
Revision Details	By	Check	Date	Suffix

Purpose of issue  
DCO APPLICATION



Project Title  
GATE BURTON

Development Consent Order Drawing Number  
EN010131/APP/5.3

Drawing Title  
STREETS, RIGHTS OF WAY  
AND ACCESS PLANS  
REGULATION 5(2)(K)  
KEY PLAN

Designed CW	Drawn CW	Checked JH	Approved IB	Date 24/01/23
Internal Project No. 60664324			Suitability D7	
Scale @ A1 1:16000				
THIS DOCUMENT HAS BEEN PREPARED PURSUANT TO AND SUBJECT TO THE TERMS OF AECOM'S APPOINTMENT BY ITS CLIENT. AECOM ACCEPTS NO LIABILITY FOR ANY USE OF THIS DOCUMENT OTHER THAN BY ITS ORIGINAL CLIENT OR FOLLOWING AECOM'S EXPRESS AGREEMENT TO SUCH USE, AND ONLY FOR THE PURPOSES FOR WHICH IT WAS PREPARED AND PROVIDED.				
Drawing Number 60664324	Originator -ACM	Volume -HGN-	Rev P05	
		DR-CH-1000		
		I Type I Role I Number		

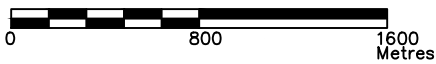



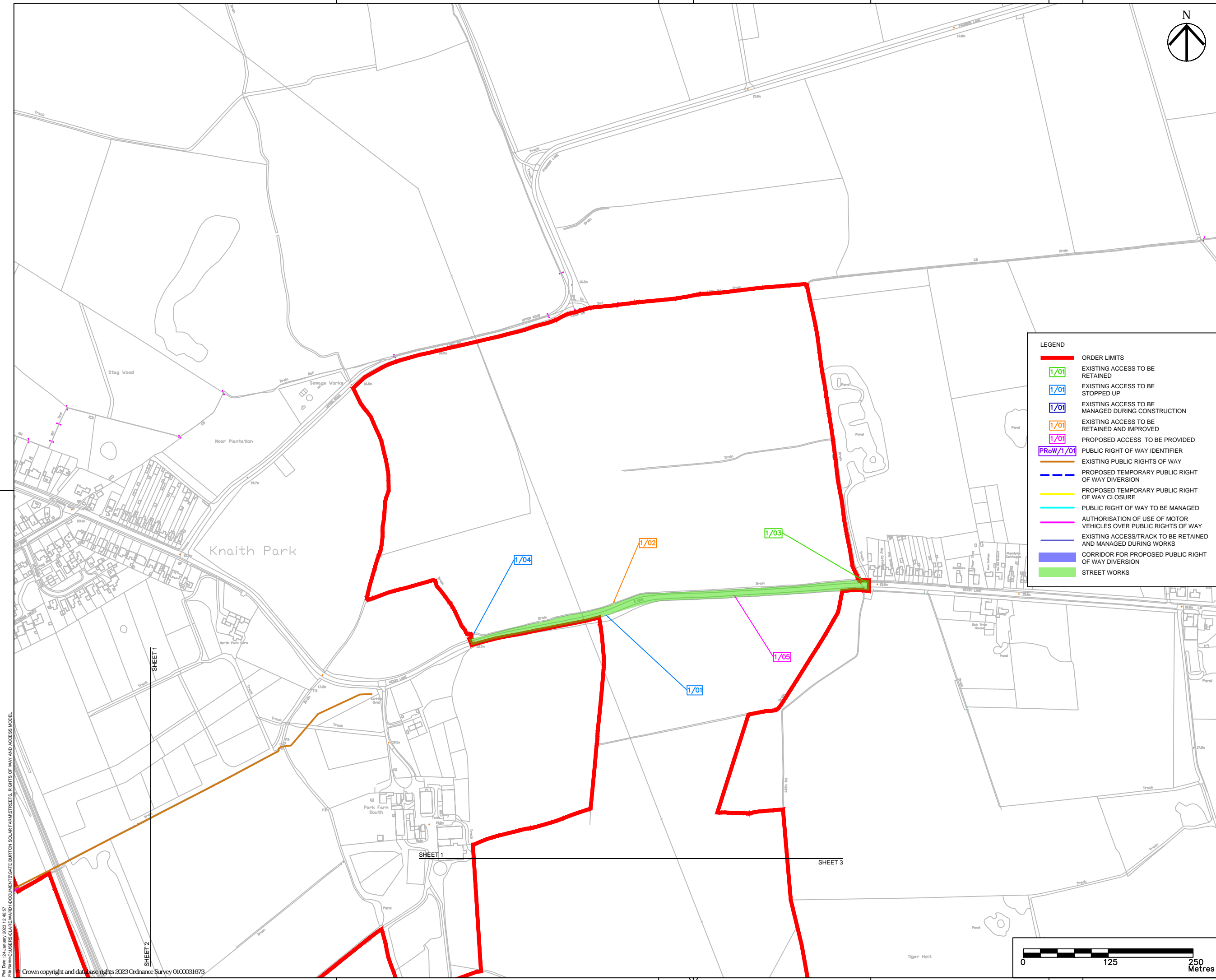

- NOTES
1. ALL DIMENSIONS IN METRES UNLESS STATED OTHERWISE.
  2. DO NOT SCALE FROM THIS DRAWING, USE ONLY PRINTED DIMENSIONS.
  3. THE PROPOSED WORKS SHOWN ARE ILLUSTRATIVE ONLY AND WILL BE SUBJECT TO CHANGE AS PART OF DETAILED DESIGN DEVELOPMENT. ANY CHANGES WILL BE LIMITED TO BEING WITHIN THE ORDER LIMITS AND ANY OTHER CONSTRAINTS INCLUDED IN THE DEVELOPMENT CONSENT ORDER.
  4. THESE PLANS SHOULD BE READ IN CONJUNCTION WITH SCHEDULES 4 TO 8 (INCLUSIVE) OF THE DEVELOPMENT CONSENT ORDER.

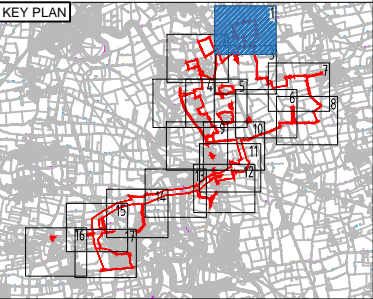

- LEGEND
- ORDER LIMITS
  - 1/01 EXISTING ACCESS TO BE RETAINED
  - 1/01 EXISTING ACCESS TO BE STOPPED UP
  - 1/01 EXISTING ACCESS TO BE MANAGED DURING CONSTRUCTION
  - 1/01 EXISTING ACCESS TO BE RETAINED AND IMPROVED
  - 1/01 PROPOSED ACCESS TO BE PROVIDED
  - PRoW/1/01 PUBLIC RIGHT OF WAY IDENTIFIER
  - EXISTING PUBLIC RIGHTS OF WAY
  - PROPOSED TEMPORARY PUBLIC RIGHT OF WAY DIVERSION
  - PROPOSED TEMPORARY PUBLIC RIGHT OF WAY CLOSURE
  - PUBLIC RIGHT OF WAY TO BE MANAGED
  - AUTHORISATION OF USE OF MOTOR VEHICLES OVER PUBLIC RIGHTS OF WAY
  - EXISTING ACCESS/TRACK TO BE RETAINED AND MANAGED DURING WORKS
  - CORRIDOR FOR PROPOSED PUBLIC RIGHT OF WAY DIVERSION
  - STREET WORKS

UPDATED TO ADDRESS REVIEW COMMENTS	CW	IB	24/01/23	P05
UPDATED TO ADDRESS REVIEW COMMENTS	CW	IB	20/01/23	P04
UPDATED TO ADDRESS REVIEW COMMENTS	CW	IB	05/01/23	P03
SECOND ISSUE	CW	AW	16/12/22	P02
FIRST ISSUE	CW	AW	11/11/22	P01
Revision Details	By	Check	Date	Suffix

DCO APPLICATION

**AECOM**

Project Title

Development Consent Drawing Number

Drawing Title

Designed	Drawn	Checked	Approved	Date
CW	CW	JH	IB	24/01/23
Internal Project No.			Suitability	
60664324			D7	
Scale @ A1				
1:2500				

THIS DOCUMENT HAS BEEN PREPARED PURSUANT TO AND SUBJECT TO THE TERMS OF AECOM'S APPOINTMENT BY ITS CLIENT. AECOM ACCEPTS NO LIABILITY FOR ANY USE OF THIS DOCUMENT OTHER THAN BY ITS ORIGINAL CLIENT OR FOLLOWING AECOM'S EXPRESS AGREEMENT TO SUCH USE, AND ONLY FOR THE PURPOSES FOR WHICH IT WAS PREPARED AND PROVIDED.

Drawing Number	Project Number	Originator	Volume	Rev
60664324	-ACM	-HGN-	-DR-CH-1001	P05
		Type	Role	Number

LEGEND

- ORDER LIMITS
- EXISTING ACCESS TO BE RETAINED
- EXISTING ACCESS TO BE STOPPED UP
- EXISTING ACCESS TO BE MANAGED DURING CONSTRUCTION
- EXISTING ACCESS TO BE RETAINED AND IMPROVED
- PROPOSED ACCESS TO BE PROVIDED
- PUBLIC RIGHT OF WAY IDENTIFIER
- EXISTING PUBLIC RIGHTS OF WAY
- PROPOSED TEMPORARY PUBLIC RIGHT OF WAY DIVERSION
- PROPOSED TEMPORARY PUBLIC RIGHT OF WAY CLOSURE
- PUBLIC RIGHT OF WAY TO BE MANAGED
- AUTHORISATION OF USE OF MOTOR VEHICLES OVER PUBLIC RIGHTS OF WAY
- EXISTING ACCESS/TRACK TO BE RETAINED AND MANAGED DURING WORKS
- CORRIDOR FOR PROPOSED PUBLIC RIGHT OF WAY DIVERSION
- STREET WORKS

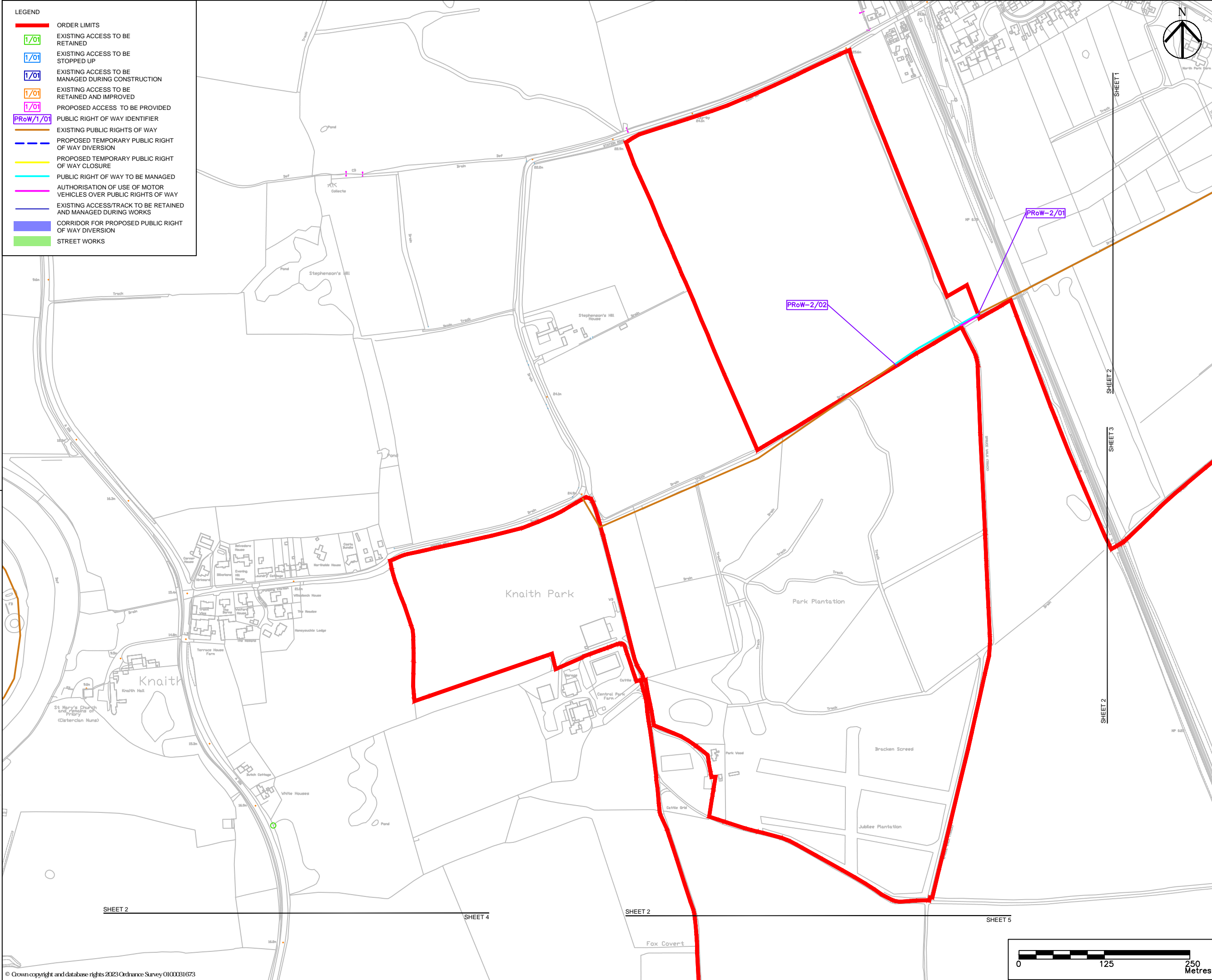

- NOTES
- ALL DIMENSIONS IN METRES UNLESS STATED OTHERWISE.
  - DO NOT SCALE FROM THIS DRAWING, USE ONLY PRINTED DIMENSIONS.
  - THE PROPOSED WORKS SHOWN ARE ILLUSTRATIVE ONLY AND WILL BE SUBJECT TO CHANGE AS PART OF DETAILED DESIGN DEVELOPMENT. ANY CHANGES WILL BE LIMITED TO BEING WITHIN THE ORDER LIMITS AND ANY OTHER CONSTRAINTS INCLUDED IN THE DEVELOPMENT CONSENT ORDER.
  - THESE PLANS SHOULD BE READ IN CONJUNCTION WITH SCHEDULES 4 TO 8 (INCLUSIVE) OF THE DEVELOPMENT CONSENT ORDER.

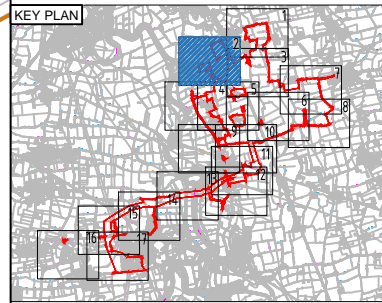

UPDATED TO ADDRESS REVIEW COMMENTS	CW	IB	24/01/23	P05
UPDATED TO ADDRESS REVIEW COMMENTS	CW	IB	20/01/23	P04
UPDATED TO ADDRESS REVIEW COMMENTS	CW	IB	05/01/23	P03
SECOND ISSUE	CW	AIW	16/12/22	P02
FIRST ISSUE	CW	AIW	11/11/22	P01
Revision Details	By	Check	Date	Suffix

Purpose of issue

DCO APPLICATION



Project Title

GATE BURTON

Development Consent Order Drawing Number

EN010131/APP/5.3

Drawing Title

STREETS, RIGHTS OF WAY AND ACCESS PLANS  
REGULATION 5(2)(K)  
SHEET 2 OF 17

Designed	Drawn	Checked	Approved	Date
CW	CW	JH	IB	24/01/23
Internal Project No.		Suitability		
60664324		D7		
Scale @ A1				
1:2500				
THIS DOCUMENT HAS BEEN PREPARED PURSUANT TO AND SUBJECT TO THE TERMS OF AECOM'S APPOINTMENT BY ITS CLIENT. AECOM ACCEPTS NO LIABILITY FOR ANY USE OF THIS DOCUMENT OTHER THAN BY ITS ORIGINAL CLIENT OR FOLLOWING AECOM'S EXPRESS AGREEMENT TO SUCH USE, AND ONLY FOR THE PURPOSES FOR WHICH IT WAS PREPARED AND PROVIDED.				
Drawing Number	Project Number	Originator	Volume	Rev
60664324	-ACM	-HGN-	-DR-CH-1002	P05
I Type I Role I Number				





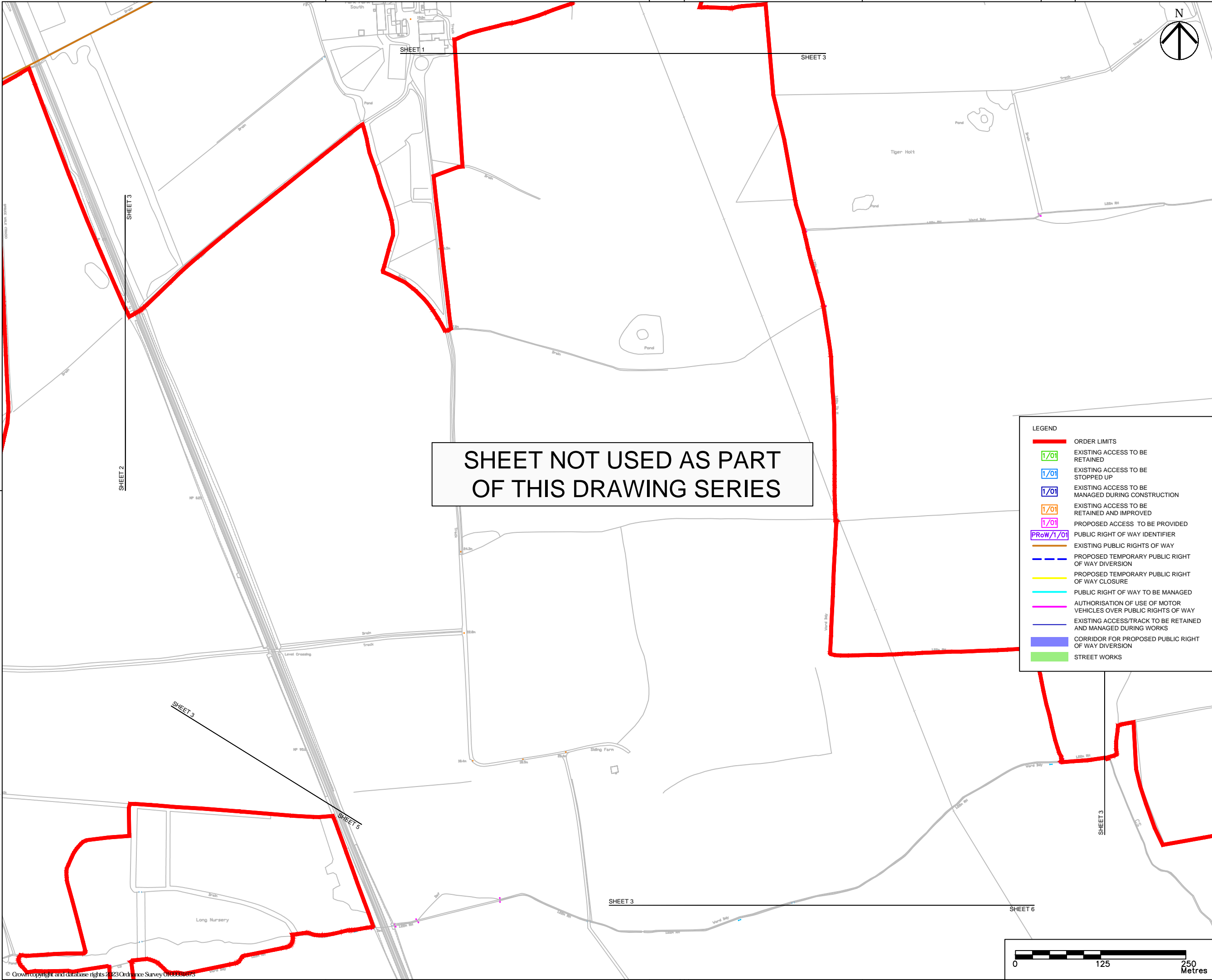

- NOTES
1. ALL DIMENSIONS IN METRES UNLESS STATED OTHERWISE.
  2. DO NOT SCALE FROM THIS DRAWING, USE ONLY PRINTED DIMENSIONS.
  3. THE PROPOSED WORKS SHOWN ARE ILLUSTRATIVE ONLY AND WILL BE SUBJECT TO CHANGE AS PART OF DETAILED DESIGN DEVELOPMENT. ANY CHANGES WILL BE LIMITED TO BEING WITHIN THE ORDER LIMITS AND ANY OTHER CONSTRAINTS INCLUDED IN THE DEVELOPMENT CONSENT ORDER.
  4. THESE PLANS SHOULD BE READ IN CONJUNCTION WITH SCHEDULES 4 TO 8 (INCLUSIVE) OF THE DEVELOPMENT CONSENT ORDER.

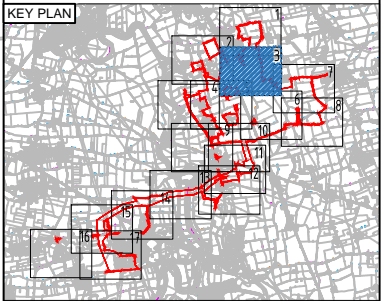

- LEGEND
- ORDER LIMITS
  - EXISTING ACCESS TO BE RETAINED
  - EXISTING ACCESS TO BE STOPPED UP
  - EXISTING ACCESS TO BE MANAGED DURING CONSTRUCTION
  - EXISTING ACCESS TO BE RETAINED AND IMPROVED
  - PROPOSED ACCESS TO BE PROVIDED
  - PUBLIC RIGHT OF WAY IDENTIFIER
  - EXISTING PUBLIC RIGHTS OF WAY
  - PROPOSED TEMPORARY PUBLIC RIGHT OF WAY DIVERSION
  - PROPOSED TEMPORARY PUBLIC RIGHT OF WAY CLOSURE
  - PUBLIC RIGHT OF WAY TO BE MANAGED
  - AUTHORISATION OF USE OF MOTOR VEHICLES OVER PUBLIC RIGHTS OF WAY
  - EXISTING ACCESS/TRACK TO BE RETAINED AND MANAGED DURING WORKS
  - CORRIDOR FOR PROPOSED PUBLIC RIGHT OF WAY DIVERSION
  - STREET WORKS

UPDATED TO ADDRESS REVIEW COMMENTS	CW	IB	24/01/23	P05
UPDATED TO ADDRESS REVIEW COMMENTS	CW	IB	20/01/23	P04
UPDATED TO ADDRESS REVIEW COMMENTS	CW	IB	05/01/23	P03
SECOND ISSUE	CW	AIW	16/12/22	P02
FIRST ISSUE	CW	AIW	11/11/22	P01
Revision Details	By	Check	Date	Suffix

Purpose of issue

DCO APPLICATION

**AECOM**

Project Title

GATE BURTON

Development Consent Order Drawing Number

EN010131/APP/5.3

Drawing Title

STREETS, RIGHTS OF WAY AND ACCESS PLANS  
REGULATION 5(2)(K)  
SHEET 3 OF 17

Designed CW	Drawn CW	Checked JH	Approved IB	Date 24/01/23
Internal Project No. 60664324			Suitability D7	
Scale @ A1 1:2500				
THIS DOCUMENT HAS BEEN PREPARED PURSUANT TO AND SUBJECT TO THE TERMS OF AECOM'S APPOINTMENT BY ITS CLIENT. AECOM ACCEPTS NO LIABILITY FOR ANY USE OF THIS DOCUMENT OTHER THAN BY ITS ORIGINAL CLIENT OR FOLLOWING AECOM'S EXPRESS AGREEMENT TO SUCH USE, AND ONLY FOR THE PURPOSES FOR WHICH IT WAS PREPARED AND PROVIDED.				
Drawing Number Project Number 60664324	Originator -ACM	Volume -HGN- -DR-CH-1003 1 Type 1 Role 1 Number	Rev P05	



LEGEND

1/01

1/01

1/01

1/01

1/01

PRoW/1/01

PUBLIC RIGHT OF WAY IDENTIFIER

EXISTING PUBLIC RIGHTS OF WAY

PROPOSED TEMPORARY PUBLIC RIGHT OF WAY DIVERSION

PROPOSED TEMPORARY PUBLIC RIGHT OF WAY CLOSURE

PUBLIC RIGHT OF WAY TO BE MANAGED

AUTHORISATION OF USE OF MOTOR VEHICLES OVER PUBLIC RIGHTS OF WAY

EXISTING ACCESS/TRACK TO BE RETAINED AND MANAGED DURING WORKS

CORRIDOR FOR PROPOSED PUBLIC RIGHT OF WAY DIVERSION

STREET WORKS

ORDER LIMITS

EXISTING ACCESS TO BE RETAINED

EXISTING ACCESS TO BE STOPPED UP

EXISTING ACCESS TO BE MANAGED DURING CONSTRUCTION

EXISTING ACCESS TO BE RETAINED AND IMPROVED

PROPOSED ACCESS TO BE PROVIDED

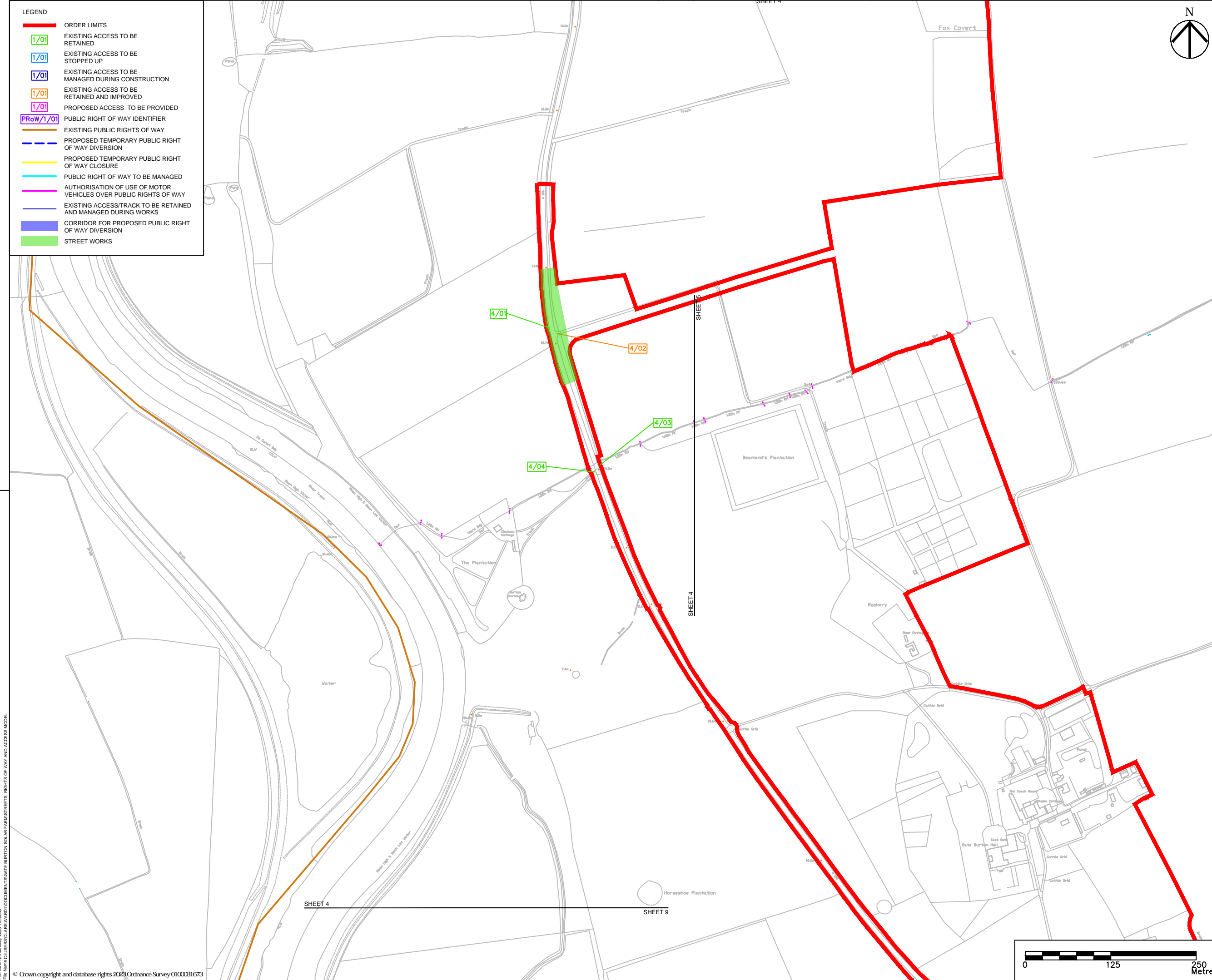

- NOTES
1.

ALL DIMENSIONS IN METRES UNLESS STATED OTHERWISE.
2.

DO NOT SCALE FROM THIS DRAWING, USE ONLY PRINTED DIMENSIONS.
3.

THE PROPOSED WORKS SHOWN ARE ILLUSTRATIVE ONLY AND WILL BE SUBJECT TO CHANGE AS PART OF DETAILED DESIGN DEVELOPMENT. ANY CHANGES WILL BE LIMITED TO BEING WITHIN THE ORDER LIMITS AND ANY OTHER CONSTRAINTS INCLUDED IN THE DEVELOPMENT CONSENT ORDER.
4.

THESE PLANS SHOULD BE READ IN CONJUNCTION WITH SCHEDULES 4 TO 8 (INCLUSIVE) OF THE DEVELOPMENT CONSENT ORDER.

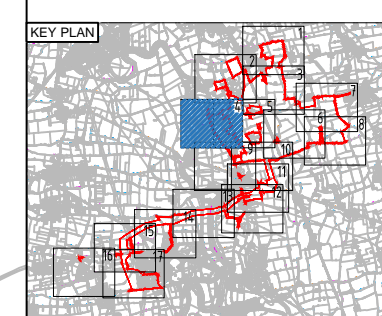

UPDATED TO ADDRESS REVIEW COMMENTS	CW	IB	24/01/23	P05
UPDATED TO ADDRESS REVIEW COMMENTS	CW	IB	20/01/23	P04
UPDATED TO ADDRESS REVIEW COMMENTS	CW	IB	05/01/23	P03
SECOND ISSUE	CW	AW	16/12/22	P02
FIRST ISSUE	CW	AW	11/11/22	P01
Revision Details	By	Check	Date	Suffix

Purpose of issue

DCO APPLICATION

Project Title

GATE BURTON

Development Consent Order Drawing Number

EN010131/APP/5.3

Drawing Title

STREETS, RIGHTS OF WAY AND ACCESS PLANS  
REGULATION 5(2)(K)  
SHEET 4 OF 17

Designed  
CW

Drawn  
CW

Checked  
JH

Approved  
IB

Date  
24/01/23

Internal Project No.  
60664324

Suitability  
D7

Scale @ A1  
1:2500

THIS DOCUMENT HAS BEEN PREPARED PURSUANT TO AND SUBJECT TO THE TERMS OF AECOM'S APPOINTMENT BY ITS CLIENT. AECOM ACCEPTS NO LIABILITY FOR ANY USE OF THIS DOCUMENT OTHER THAN BY ITS ORIGINAL CLIENT OR FOLLOWING AECOM'S EXPRESS AGREEMENT TO SUCH USE, AND ONLY FOR THE PURPOSES FOR WHICH IT WAS PREPARED AND PROVIDED.

Drawing Number  
60664324

Project Number  
-ACM

Volume  
-HGN-

Type  
-DR-CH-1004

Rev  
P05





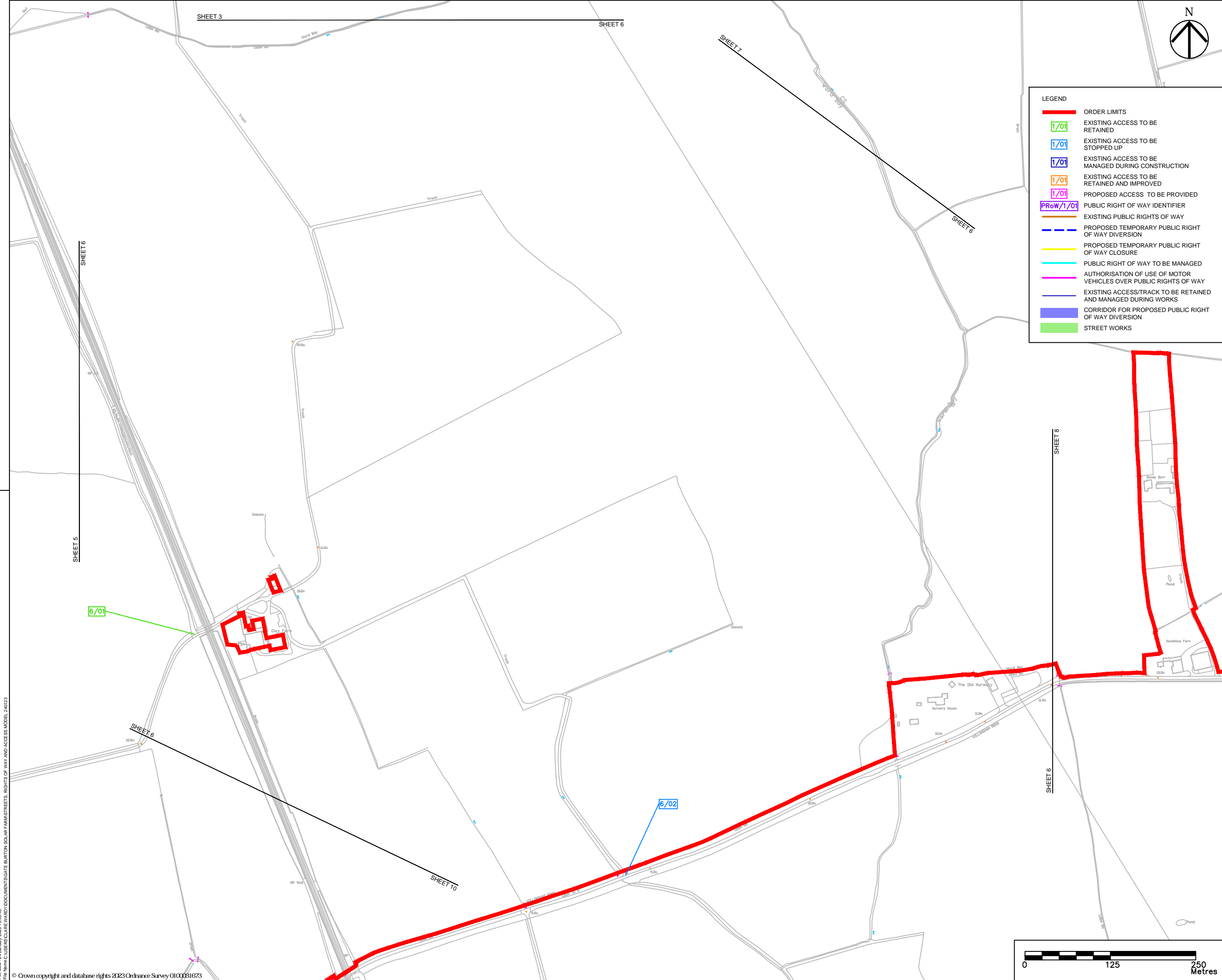

NOTES

- ALL DIMENSIONS IN METRES UNLESS STATED OTHERWISE.
- DO NOT SCALE FROM THIS DRAWING, USE ONLY PRINTED DIMENSIONS.
- THE PROPOSED WORKS SHOWN ARE ILLUSTRATIVE ONLY AND WILL BE SUBJECT TO CHANGE AS PART OF DETAILED DESIGN DEVELOPMENT. ANY CHANGES WILL BE LIMITED TO BEING WITHIN THE ORDER LIMITS AND ANY OTHER CONSTRAINTS INCLUDED IN THE DEVELOPMENT CONSENT ORDER.
- THESE PLANS SHOULD BE READ IN CONJUNCTION WITH SCHEDULES 4 TO 8 (INCLUSIVE) OF THE DEVELOPMENT CONSENT ORDER.

KEY PLAN

UPDATED TO ADDRESS REVIEW COMMENTS	CW	IB	24/01/23	P05
UPDATED TO ADDRESS REVIEW COMMENTS	CW	IB	20/01/23	P04
UPDATED TO ADDRESS REVIEW COMMENTS	CW	IB	05/01/23	P03
SECOND ISSUE	CW	AW	16/12/22	P02
FIRST ISSUE	CW	AW	11/11/22	P01
Revision Details	By	Check	Date	Suffix

Purpose of issue

DCO APPLICATION

Project Title

GATE BURTON

Development Consent Order Drawing Number

EN010131/APP/5.3

Drawing Title

STREETS, RIGHTS OF WAY AND ACCESS PLANS  
REGULATION 5(2)(K)  
SHEET 6 OF 17

Designed	Drawn	Checked	Approved	Date
CW	CW	JH	IB	24/01/23

Internal Project No.

60664324

Suitability

D7

Scale @ A1

1:2500

THIS DOCUMENT HAS BEEN PREPARED PURSUANT TO AND SUBJECT TO THE TERMS OF AECOM'S APPOINTMENT BY ITS CLIENT. AECOM ACCEPTS NO LIABILITY FOR ANY USE OF THIS DOCUMENT OTHER THAN BY ITS ORIGINAL CLIENT OR FOLLOWING AECOM'S EXPRESS AGREEMENT TO SUCH USE, AND ONLY FOR THE PURPOSES FOR WHICH IT WAS PREPARED AND PROVIDED.

Drawing Number	Project Number	Originator	Volume	Rev
60664324	-ACM	-HGN-	-DR-CH-1006	P05
I Type	I Role	I Number		



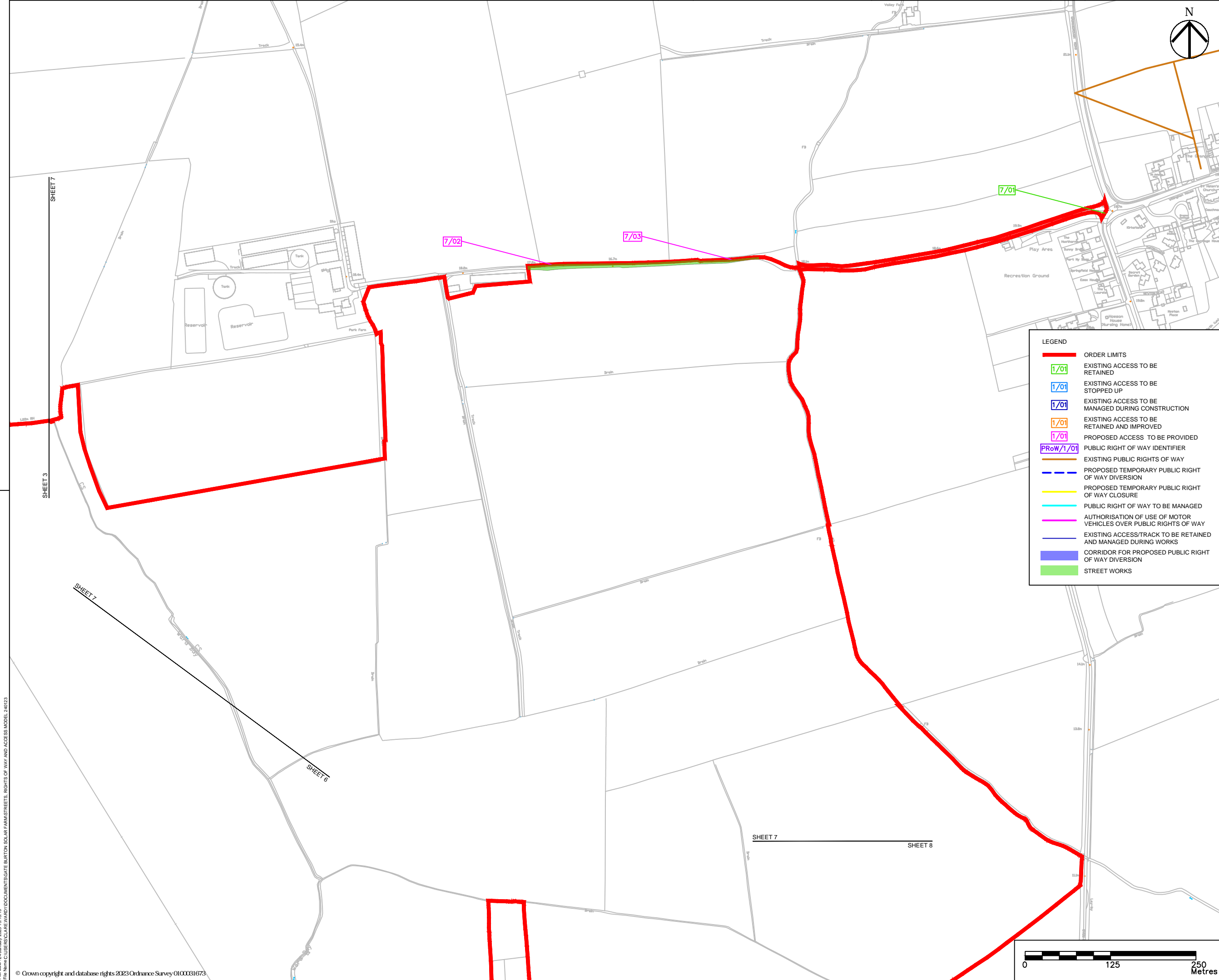

- NOTES
1. ALL DIMENSIONS IN METRES UNLESS STATED OTHERWISE.
  2. DO NOT SCALE FROM THIS DRAWING, USE ONLY PRINTED DIMENSIONS.
  3. THE PROPOSED WORKS SHOWN ARE ILLUSTRATIVE ONLY AND WILL BE SUBJECT TO CHANGE AS PART OF DETAILED DESIGN DEVELOPMENT. ANY CHANGES WILL BE LIMITED TO BEING WITHIN THE ORDER LIMITS AND ANY OTHER CONSTRAINTS INCLUDED IN THE DEVELOPMENT CONSENT ORDER.
  4. THESE PLANS SHOULD BE READ IN CONJUNCTION WITH SCHEDULES 4 TO 8 (INCLUSIVE) OF THE DEVELOPMENT CONSENT ORDER.

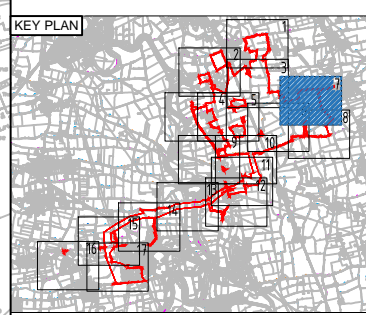

- LEGEND
- ORDER LIMITS
  - EXISTING ACCESS TO BE RETAINED
  - EXISTING ACCESS TO BE STOPPED UP
  - EXISTING ACCESS TO BE MANAGED DURING CONSTRUCTION
  - EXISTING ACCESS TO BE RETAINED AND IMPROVED
  - PROPOSED ACCESS TO BE PROVIDED
  - PUBLIC RIGHT OF WAY IDENTIFIER
  - EXISTING PUBLIC RIGHTS OF WAY
  - PROPOSED TEMPORARY PUBLIC RIGHT OF WAY DIVERSION
  - PROPOSED TEMPORARY PUBLIC RIGHT OF WAY CLOSURE
  - PUBLIC RIGHT OF WAY TO BE MANAGED
  - AUTHORISATION OF USE OF MOTOR VEHICLES OVER PUBLIC RIGHTS OF WAY
  - EXISTING ACCESS/TRACK TO BE RETAINED AND MANAGED DURING WORKS
  - CORRIDOR FOR PROPOSED PUBLIC RIGHT OF WAY DIVERSION
  - STREET WORKS

UPDATED TO ADDRESS REVIEW COMMENTS	CW	IB	24/01/23	P05
UPDATED TO ADDRESS REVIEW COMMENTS	CW	IB	20/01/23	P04
UPDATED TO ADDRESS REVIEW COMMENTS	CW	IB	05/01/23	P03
SECOND ISSUE	CW	AW	16/12/22	P02
FIRST ISSUE	CW	AW	11/11/22	P01
Revision Details	By	Check	Date	Suffix

Purpose of issue

DCO APPLICATION

**AECOM**

Project Title

GATE BURTON

Development Consent Order Drawing Number

EN010131/APP/5.3

Drawing Title

STREETS, RIGHTS OF WAY AND ACCESS PLANS  
REGULATION 5(2)(K)  
SHEET 7 OF 17

Designed	Drawn	Checked	Approved	Date
CW	CW	JH	IB	24/01/23

Internal Project No.	Suitability
60664324	D7

Scale @ A1  
1:2500

THIS DOCUMENT HAS BEEN PREPARED PURSUANT TO AND SUBJECT TO THE TERMS OF AECOM'S APPOINTMENT BY ITS CLIENT. AECOM ACCEPTS NO LIABILITY FOR ANY USE OF THIS DOCUMENT OTHER THAN BY ITS ORIGINAL CLIENT OR FOLLOWING AECOM'S EXPRESS AGREEMENT TO SUCH USE, AND ONLY FOR THE PURPOSES FOR WHICH IT WAS PREPARED AND PROVIDED.

Drawing Number	Project Number	Originator	Volume	Rev
60664324	-ACM	-HGN-	-DR-CH-1007	P05
I Type	I Role	I Number		

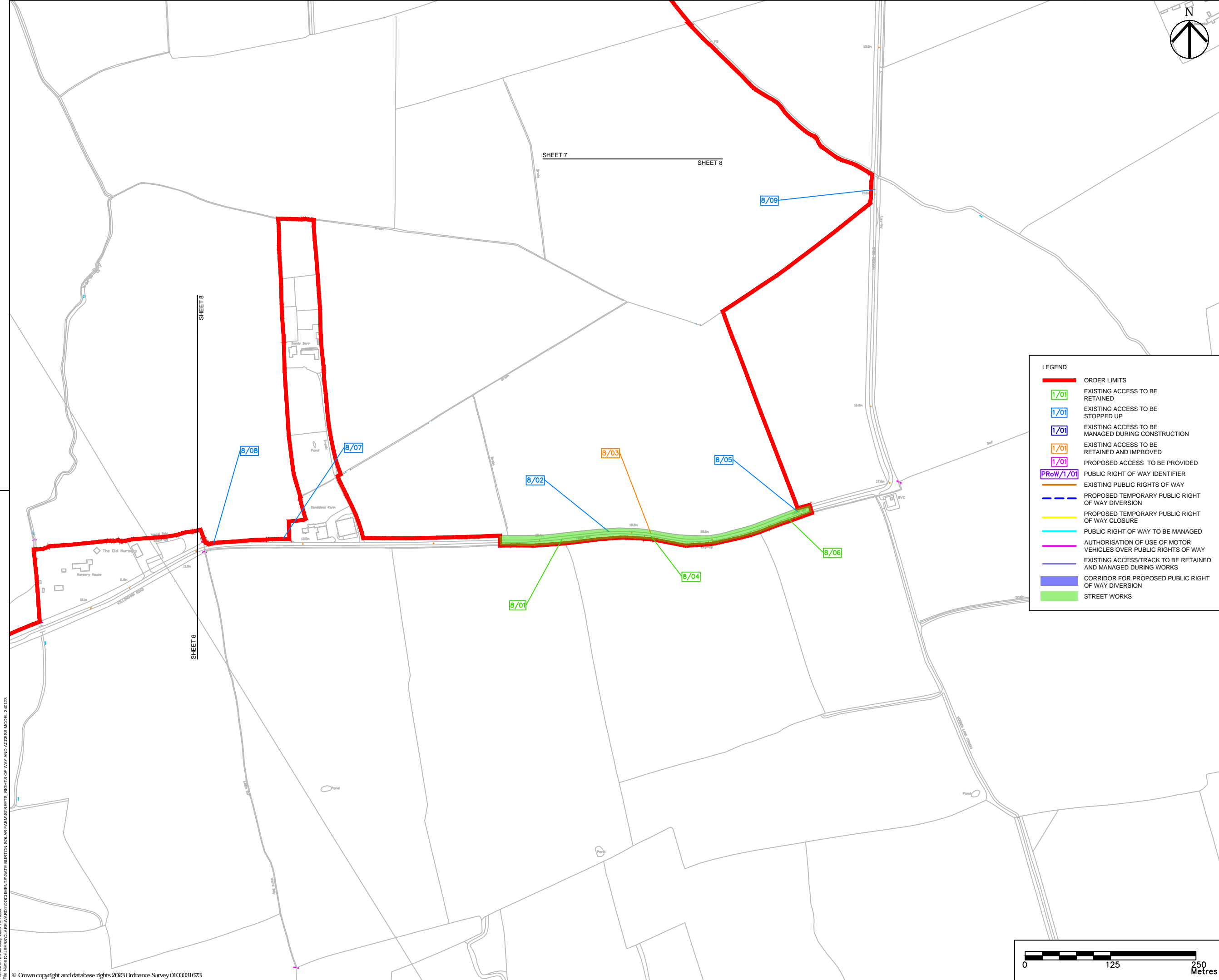

- NOTES
1. ALL DIMENSIONS IN METRES UNLESS STATED OTHERWISE.
  2. DO NOT SCALE FROM THIS DRAWING, USE ONLY PRINTED DIMENSIONS.
  3. THE PROPOSED WORKS SHOWN ARE ILLUSTRATIVE ONLY AND WILL BE SUBJECT TO CHANGE AS PART OF DETAILED DESIGN DEVELOPMENT. ANY CHANGES WILL BE LIMITED TO BEING WITHIN THE ORDER LIMITS AND ANY OTHER CONSTRAINTS INCLUDED IN THE DEVELOPMENT CONSENT ORDER.
  4. THESE PLANS SHOULD BE READ IN CONJUNCTION WITH SCHEDULES 4 TO 8 (INCLUSIVE) OF THE DEVELOPMENT CONSENT ORDER.

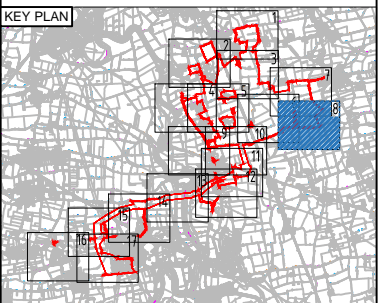

- LEGEND
- ORDER LIMITS
  - EXISTING ACCESS TO BE RETAINED
  - EXISTING ACCESS TO BE STOPPED UP
  - EXISTING ACCESS TO BE MANAGED DURING CONSTRUCTION
  - EXISTING ACCESS TO BE RETAINED AND IMPROVED
  - PROPOSED ACCESS TO BE PROVIDED
  - PUBLIC RIGHT OF WAY IDENTIFIER
  - EXISTING PUBLIC RIGHTS OF WAY
  - PROPOSED TEMPORARY PUBLIC RIGHT OF WAY DIVERSION
  - PROPOSED TEMPORARY PUBLIC RIGHT OF WAY CLOSURE
  - PUBLIC RIGHT OF WAY TO BE MANAGED
  - AUTHORISATION OF USE OF MOTOR VEHICLES OVER PUBLIC RIGHTS OF WAY
  - EXISTING ACCESS/TRACK TO BE RETAINED AND MANAGED DURING WORKS
  - CORRIDOR FOR PROPOSED PUBLIC RIGHT OF WAY DIVERSION
  - STREET WORKS

UPDATED TO ADDRESS REVIEW COMMENTS	CW	IB	24/01/23	P05
UPDATED TO ADDRESS REVIEW COMMENTS	CW	IB	20/01/23	P04
UPDATED TO ADDRESS REVIEW COMMENTS	CW	IB	05/01/23	P03
SECOND ISSUE	CW	AIW	16/12/22	P02
FIRST ISSUE	CW	AIW	11/11/22	P01
Revision Details	By	Check	Date	Suffix

Purpose of issue

DCO APPLICATION

Project Title

GATE BURTON

Development Consent Order Drawing Number

EN010131/APP/5.3

Drawing Title

STREETS, RIGHTS OF WAY AND ACCESS PLANS  
REGULATION 5(2)(K)  
SHEET 8 OF 17

LIABILITY FOR ANY USE OF THIS DOCUMENT OTHER THAN BY ITS ORIGINAL CLIENT OR FOLLOWING AECOM'S EXPRESS AGREEMENT TO SUCH USE, AND ONLY FOR THE PURPOSES FOR WHICH IT WAS PREPARED AND PROVIDED.				
Drawing Number	Originator	Volume	Rev	
Project Number				
60664324	-ACM	-HGN-	P05	
		-DR-CH-1008		
	Type	Role	Number	





LEGEND

1/01

ORDER LIMITS

1/01

EXISTING ACCESS TO BE RETAINED

1/01

EXISTING ACCESS TO BE STOPPED UP

1/01

EXISTING ACCESS TO BE MANAGED DURING CONSTRUCTION

1/01

EXISTING ACCESS TO BE RETAINED AND IMPROVED

1/01

PROPOSED ACCESS TO BE PROVIDED

PRoW/1/01

PUBLIC RIGHT OF WAY IDENTIFIER

EXISTING PUBLIC RIGHTS OF WAY

PROPOSED TEMPORARY PUBLIC RIGHT OF WAY DIVERSION

PROPOSED TEMPORARY PUBLIC RIGHT OF WAY CLOSURE

PUBLIC RIGHT OF WAY TO BE MANAGED

AUTHORISATION OF USE OF MOTOR VEHICLES OVER PUBLIC RIGHTS OF WAY

EXISTING ACCESS/TRACK TO BE RETAINED AND MANAGED DURING WORKS

CORRIDOR FOR PROPOSED PUBLIC RIGHT OF WAY DIVERSION

STREET WORKS

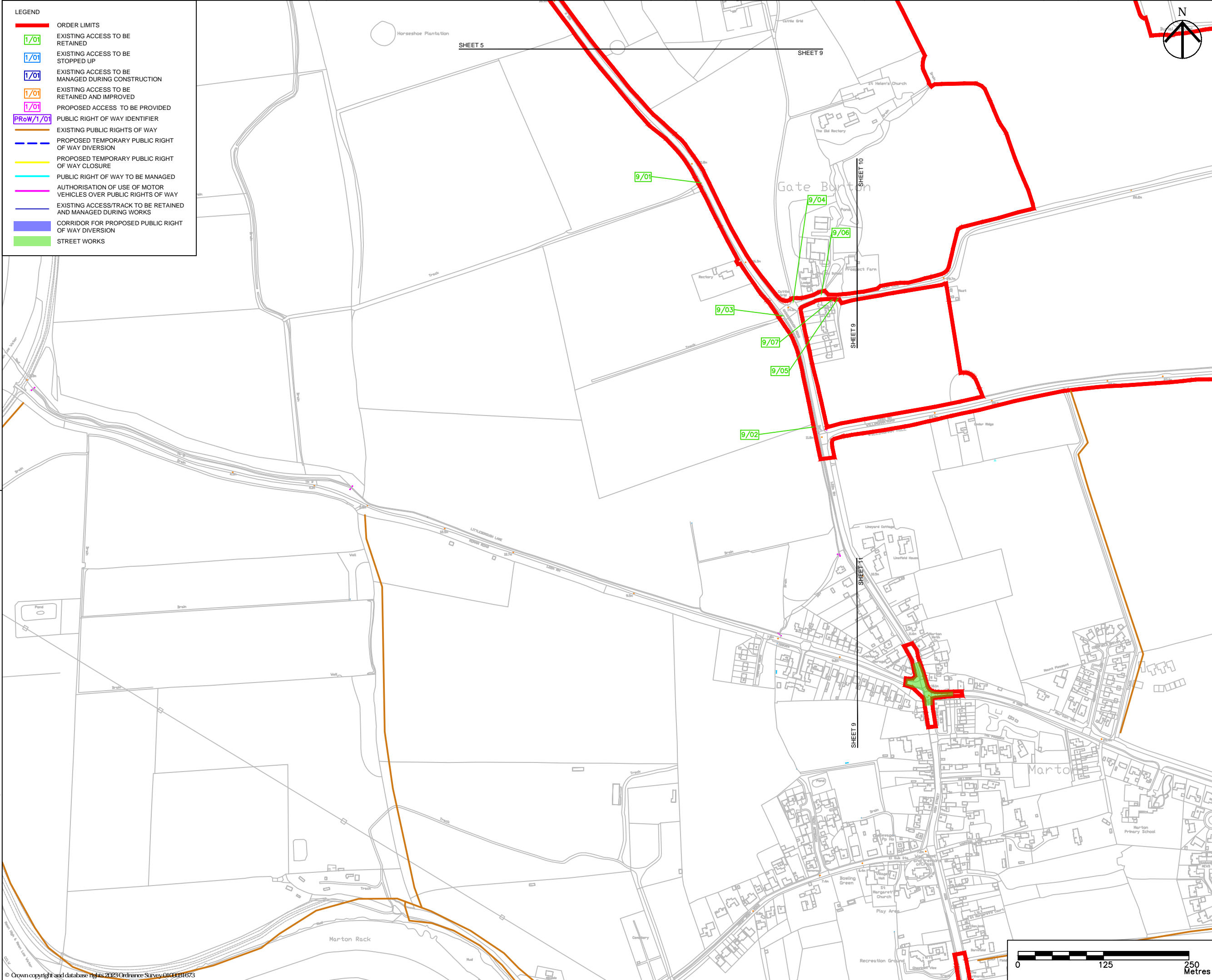

- NOTES
1.

ALL DIMENSIONS IN METRES UNLESS STATED OTHERWISE.
2.

DO NOT SCALE FROM THIS DRAWING, USE ONLY PRINTED DIMENSIONS.
3.

THE PROPOSED WORKS SHOWN ARE ILLUSTRATIVE ONLY AND WILL BE SUBJECT TO CHANGE AS PART OF DETAILED DESIGN DEVELOPMENT. ANY CHANGES WILL BE LIMITED TO BEING WITHIN THE ORDER LIMITS AND ANY OTHER CONSTRAINTS INCLUDED IN THE DEVELOPMENT CONSENT ORDER.
4.

THESE PLANS SHOULD BE READ IN CONJUNCTION WITH SCHEDULES 4 TO 8 (INCLUSIVE) OF THE DEVELOPMENT CONSENT ORDER.

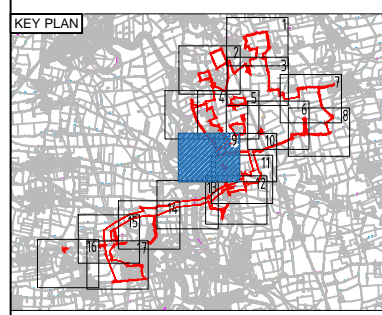

UPDATED TO ADDRESS REVIEW COMMENTS	CW	IB	24/01/23	P05
UPDATED TO ADDRESS REVIEW COMMENTS	CW	IB	20/01/23	P04
UPDATED TO ADDRESS REVIEW COMMENTS	CW	IB	05/01/23	P03
SECOND ISSUE	CW	AW	16/12/22	P02
FIRST ISSUE	CW	AW	11/11/22	P01
Purpose of issue	By	Check	Date	Suffix

DCO APPLICATION

AECOM

Project Title

GATE BURTON

Development Consent Order Drawing Number

EN010131/APP/5.3

Drawing Title

STREETS, RIGHTS OF WAY AND ACCESS PLANS  
REGULATION 5(2)(K)  
SHEET 9 OF 17

Designed  
CW

Drawn  
CW

Checked  
JH

Approved  
IB

Date  
24/01/23

Internal Project No.  
60664324

Suitability  
D7

Scale @ A1  
1:2500

THIS DOCUMENT HAS BEEN PREPARED PURSUANT TO AND SUBJECT TO THE TERMS OF AECOM'S APPOINTMENT BY ITS CLIENT. AECOM ACCEPTS NO LIABILITY FOR ANY USE OF THIS DOCUMENT OTHER THAN BY ITS ORIGINAL CLIENT OR FOLLOWING AECOM'S EXPRESS AGREEMENT TO SUCH USE, AND ONLY FOR THE PURPOSES FOR WHICH IT WAS PREPARED AND PROVIDED.

Drawing Number  
60664324

Originator  
-ACM

Volume  
-HGN-

Rev  
P05

DR-CH-1009

I Type I Role I Number

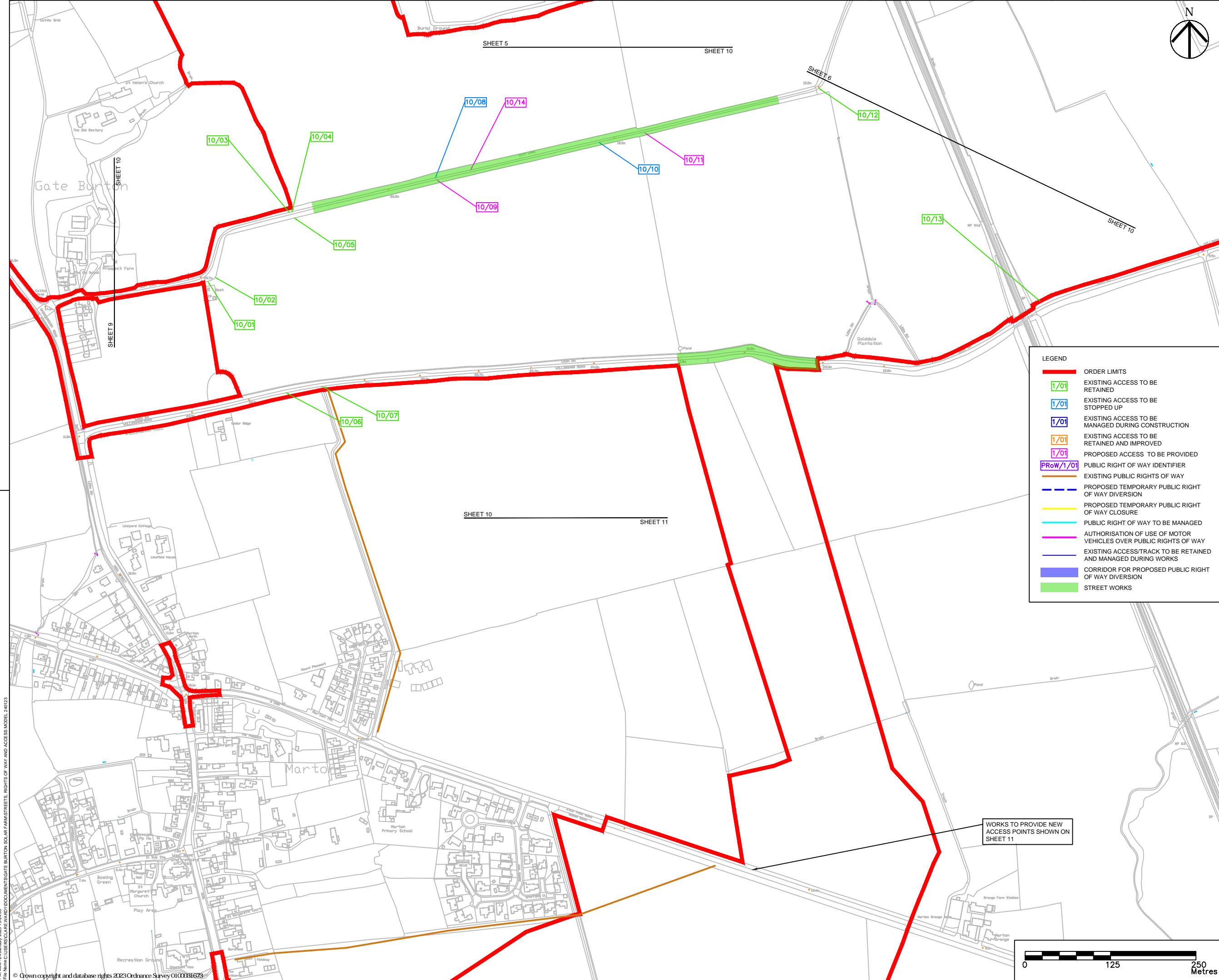

- NOTES
1. ALL DIMENSIONS IN METRES UNLESS STATED OTHERWISE.
  2. DO NOT SCALE FROM THIS DRAWING, USE ONLY PRINTED DIMENSIONS.
  3. THE PROPOSED WORKS SHOWN ARE ILLUSTRATIVE ONLY AND WILL BE SUBJECT TO CHANGE AS PART OF DETAILED DESIGN DEVELOPMENT. ANY CHANGES WILL BE LIMITED TO BEING WITHIN THE ORDER LIMITS AND ANY OTHER CONSTRAINTS INCLUDED IN THE DEVELOPMENT CONSENT ORDER.
  4. THESE PLANS SHOULD BE READ IN CONJUNCTION WITH SCHEDULES 4 TO 8 (INCLUSIVE) OF THE DEVELOPMENT CONSENT ORDER.

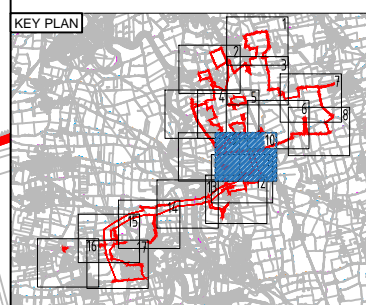

- LEGEND
- ORDER LIMITS
  - EXISTING ACCESS TO BE RETAINED
  - EXISTING ACCESS TO BE STOPPED UP
  - EXISTING ACCESS TO BE MANAGED DURING CONSTRUCTION
  - EXISTING ACCESS TO BE RETAINED AND IMPROVED
  - PROPOSED ACCESS TO BE PROVIDED
  - PUBLIC RIGHT OF WAY IDENTIFIER
  - EXISTING PUBLIC RIGHTS OF WAY
  - PROPOSED TEMPORARY PUBLIC RIGHT OF WAY DIVERSION
  - PROPOSED TEMPORARY PUBLIC RIGHT OF WAY CLOSURE
  - PUBLIC RIGHT OF WAY TO BE MANAGED
  - AUTHORISATION OF USE OF MOTOR VEHICLES OVER PUBLIC RIGHTS OF WAY
  - EXISTING ACCESS/TRACK TO BE RETAINED AND MANAGED DURING WORKS
  - CORRIDOR FOR PROPOSED PUBLIC RIGHT OF WAY DIVERSION
  - STREET WORKS

UPDATED TO ADDRESS REVIEW COMMENTS	CW	IB	24/01/23	P06
UPDATED TO ADDRESS REVIEW COMMENTS	CW	IB	20/01/23	P05
UPDATED TO REFLECT DESIGN CHANGES	CW	IB	10/01/23	P04
UPDATED TO ADDRESS REVIEW COMMENTS	CW	IB	05/01/23	P03
SECOND ISSUE	CW	AW	16/12/22	P02
FIRST ISSUE	CW	AW	11/11/22	P01
Revision Details	By	Check	Date	Suffix

DCO APPLICATION



Project Title

Development Consent Order Drawing Number

Drawing Title

STREETS, RIGHTS OF WAY AND ACCESS PLANS REGULATION 5(2)(K) SHEET 10 OF 17

Designed CW Drawn CW Checked JH Approved IB Date 24/01/23

Internal Project No. 60664324 Suitability D7

Scale @ A1 1:2500

THIS DOCUMENT HAS BEEN PREPARED PURSUANT TO AND SUBJECT TO THE TERMS OF AECOM'S APPOINTMENT BY ITS CLIENT. AECOM ACCEPTS NO LIABILITY FOR ANY USE OF THIS DOCUMENT OTHER THAN BY ITS ORIGINAL CLIENT OR FOLLOWING AECOM'S EXPRESS AGREEMENT TO SUCH USE, AND ONLY FOR THE PURPOSES FOR WHICH IT WAS PREPARED AND PROVIDED.

Drawing Number 60664324 Project Number -ACM Volume -HGN-DR-CH-1010 Rev P06

Plot Date: 24 January 2023 13:24:03  
File Name: C:\USERS\CLARE\WARD\DOCUMENTS\GATE BURTON SOLAR FARM\STREETS, RIGHTS OF WAY AND ACCESS MODEL 240123

© Crown copyright and database rights 2023 Ordnance Survey 0100031673



Plot Date: 24 January 2023 13:27:39  
File Name: C:\USERS\CLARE\WARD\DOCUMENTS\GATE BURTON SOLAR FARM\STREETS, RIGHTS OF WAY AND ACCESS MODEL 240123

© Crown copyright and database rights 2023 Ordnance Survey 0100031673

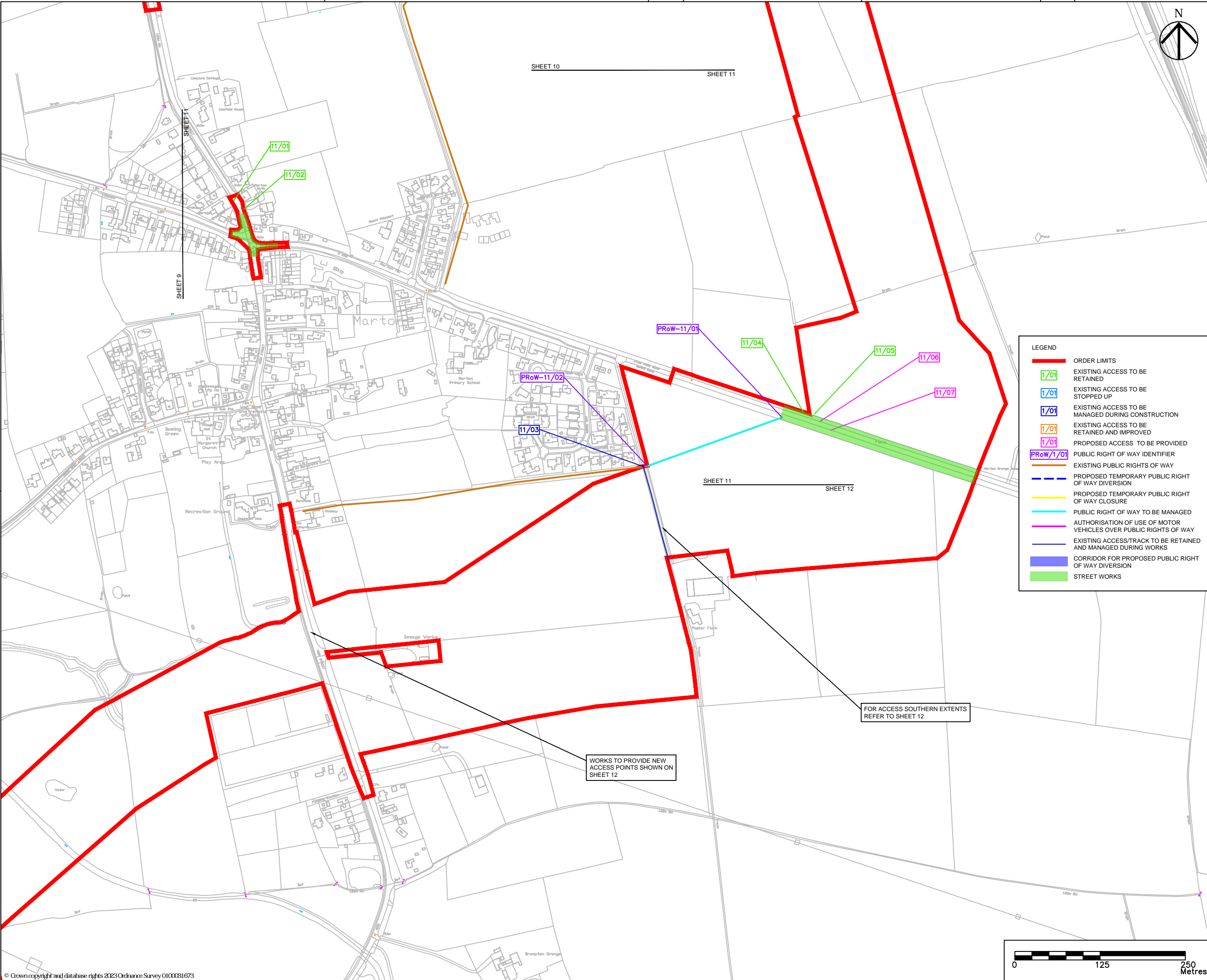

- NOTES
1. ALL DIMENSIONS IN METRES UNLESS STATED OTHERWISE.
  2. DO NOT SCALE FROM THIS DRAWING, USE ONLY PRINTED DIMENSIONS.
  3. THE PROPOSED WORKS SHOWN ARE ILLUSTRATIVE ONLY AND WILL BE SUBJECT TO CHANGE AS PART OF DETAILED DESIGN DEVELOPMENT. ANY CHANGES WILL BE LIMITED TO BEING WITHIN THE ORDER LIMITS AND ANY OTHER CONSTRAINTS INCLUDED IN THE DEVELOPMENT CONSENT ORDER.
  4. THESE PLANS SHOULD BE READ IN CONJUNCTION WITH SCHEDULES 4 TO 8 (INCLUSIVE) OF THE DEVELOPMENT CONSENT ORDER.

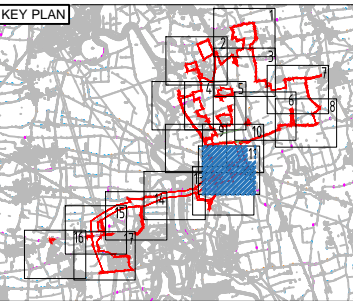

- LEGEND
- ORDER LIMITS
  - EXISTING ACCESS TO BE RETAINED
  - EXISTING ACCESS TO BE STOPPED UP
  - EXISTING ACCESS TO BE MANAGED DURING CONSTRUCTION
  - EXISTING ACCESS TO BE RETAINED AND IMPROVED
  - PROPOSED ACCESS TO BE PROVIDED
  - PUBLIC RIGHT OF WAY IDENTIFIER
  - EXISTING PUBLIC RIGHTS OF WAY
  - PROPOSED TEMPORARY PUBLIC RIGHT OF WAY DIVERSION
  - PROPOSED TEMPORARY PUBLIC RIGHT OF WAY CLOSURE
  - PUBLIC RIGHT OF WAY TO BE MANAGED
  - AUTHORISATION OF USE OF MOTOR VEHICLES OVER PUBLIC RIGHTS OF WAY
  - EXISTING ACCESS/TRACK TO BE RETAINED AND MANAGED DURING WORKS
  - CORRIDOR FOR PROPOSED PUBLIC RIGHT OF WAY DIVERSION
  - STREET WORKS

UPDATED TO ADDRESS REVIEW COMMENTS	CW	IB	24/01/23	P05
UPDATED TO ADDRESS REVIEW COMMENTS	CW	IB	20/01/23	P04
UPDATED TO ADDRESS REVIEW COMMENTS	CW	IB	05/01/23	P03
SECOND ISSUE	CW	AW	16/12/22	P02
FIRST ISSUE	CW	AW	11/11/22	P01
Revision Details	By	Check	Date	Suffix

Purpose of issue

DCO APPLICATION

**AECOM**

Project Title

GATE BURTON

Development Consent Order Drawing Number

EN010131/APP/5.3

Drawing Title

STREETS, RIGHTS OF WAY  
AND ACCESS PLANS  
REGULATION 5(2)(K)  
SHEET 11 OF 17

Designed	Drawn	Checked	Approved	Date
CW	CW	JH	IB	20/01/23

Internal Project No.	Suitability
60664324	D7

Scale @ A1  
1:2500

THIS DOCUMENT HAS BEEN PREPARED PURSUANT TO AND SUBJECT TO THE TERMS OF AECOM'S APPOINTMENT BY ITS CLIENT. AECOM ACCEPTS NO LIABILITY FOR ANY USE OF THIS DOCUMENT OTHER THAN BY ITS ORIGINAL CLIENT OR FOLLOWING AECOM'S EXPRESS AGREEMENT TO SUCH USE, AND ONLY FOR THE PURPOSES FOR WHICH IT WAS PREPARED AND PROVIDED.

Drawing Number	Project Number	Originator	Volume	Rev
60664324	-ACM	-HGN-	-DR-CH-1011	P04
	I Type	I Role	I Number	



FOR ACCESS SOUTHERN EXTENTS  
REFER TO SHEET 12

WORKS TO PROVIDE NEW  
ACCESS POINTS SHOWN ON  
SHEET 12



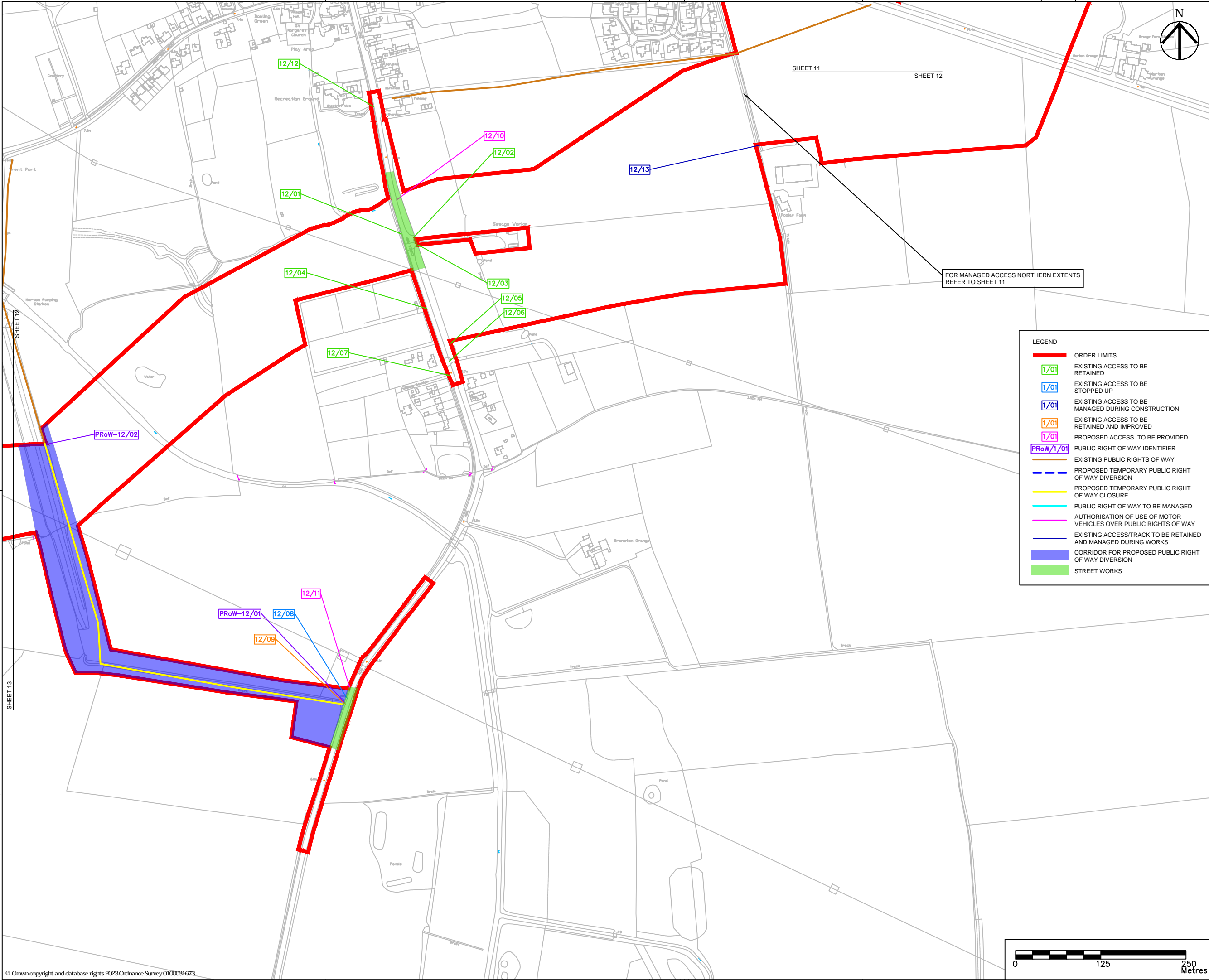

- NOTES
1. ALL DIMENSIONS IN METRES UNLESS STATED OTHERWISE.
  2. DO NOT SCALE FROM THIS DRAWING, USE ONLY PRINTED DIMENSIONS.
  3. THE PROPOSED WORKS SHOWN ARE ILLUSTRATIVE ONLY AND WILL BE SUBJECT TO CHANGE AS PART OF DETAILED DESIGN DEVELOPMENT. ANY CHANGES WILL BE LIMITED TO BEING WITHIN THE ORDER LIMITS AND ANY OTHER CONSTRAINTS INCLUDED IN THE DEVELOPMENT CONSENT ORDER.
  4. THESE PLANS SHOULD BE READ IN CONJUNCTION WITH SCHEDULES 4 TO 8 (INCLUSIVE) OF THE DEVELOPMENT CONSENT ORDER.

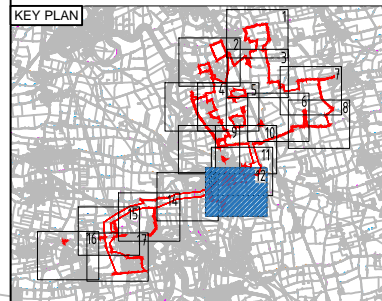

- LEGEND
- ORDER LIMITS
  - EXISTING ACCESS TO BE RETAINED
  - EXISTING ACCESS TO BE STOPPED UP
  - EXISTING ACCESS TO BE MANAGED DURING CONSTRUCTION
  - EXISTING ACCESS TO BE RETAINED AND IMPROVED
  - PROPOSED ACCESS TO BE PROVIDED
  - PUBLIC RIGHT OF WAY IDENTIFIER
  - EXISTING PUBLIC RIGHTS OF WAY
  - PROPOSED TEMPORARY PUBLIC RIGHT OF WAY DIVERSION
  - PROPOSED TEMPORARY PUBLIC RIGHT OF WAY CLOSURE
  - PUBLIC RIGHT OF WAY TO BE MANAGED
  - AUTHORISATION OF USE OF MOTOR VEHICLES OVER PUBLIC RIGHTS OF WAY
  - EXISTING ACCESS/TRACK TO BE RETAINED AND MANAGED DURING WORKS
  - CORRIDOR FOR PROPOSED PUBLIC RIGHT OF WAY DIVERSION
  - STREET WORKS

UPDATED TO ADDRESS REVIEW COMMENTS	CW	IB	24/01/23	P05
UPDATED TO ADDRESS REVIEW COMMENTS	CW	IB	20/01/23	P04
UPDATED TO ADDRESS REVIEW COMMENTS	CW	IB	05/01/23	P03
SECOND ISSUE	CW	AW	16/12/22	P02
FIRST ISSUE	CW	AW	11/11/22	P01
Revision Details	By	Check	Date	Suffix

Purpose of issue

DCO APPLICATION

**AECOM**

Project Title

GATE BURTON

Development Consent Order Drawing Number

EN010131/APP/5.3

Drawing Title

STREETS, RIGHTS OF WAY AND ACCESS PLANS  
REGULATION 5(2)(K)  
SHEET 12 OF 17

Designed	Drawn	Checked	Approved	Date
CW	CW	JH	IB	24/01/23
Internal Project No.			Suitability	
60664324			D7	
Scale @ A1				
1:2500				

THIS DOCUMENT HAS BEEN PREPARED PURSUANT TO AND SUBJECT TO THE TERMS OF AECOM'S APPOINTMENT BY ITS CLIENT. AECOM ACCEPTS NO LIABILITY FOR ANY USE OF THIS DOCUMENT OTHER THAN BY ITS ORIGINAL CLIENT OR FOLLOWING AECOM'S EXPRESS AGREEMENT TO SUCH USE, AND ONLY FOR THE PURPOSES FOR WHICH IT WAS PREPARED AND PROVIDED.

Drawing Number	Project Number	Originator	Volume	Rev
60664324	-ACM	-HGN-	-DR-CH-1012	P05
		Type	Role	Number

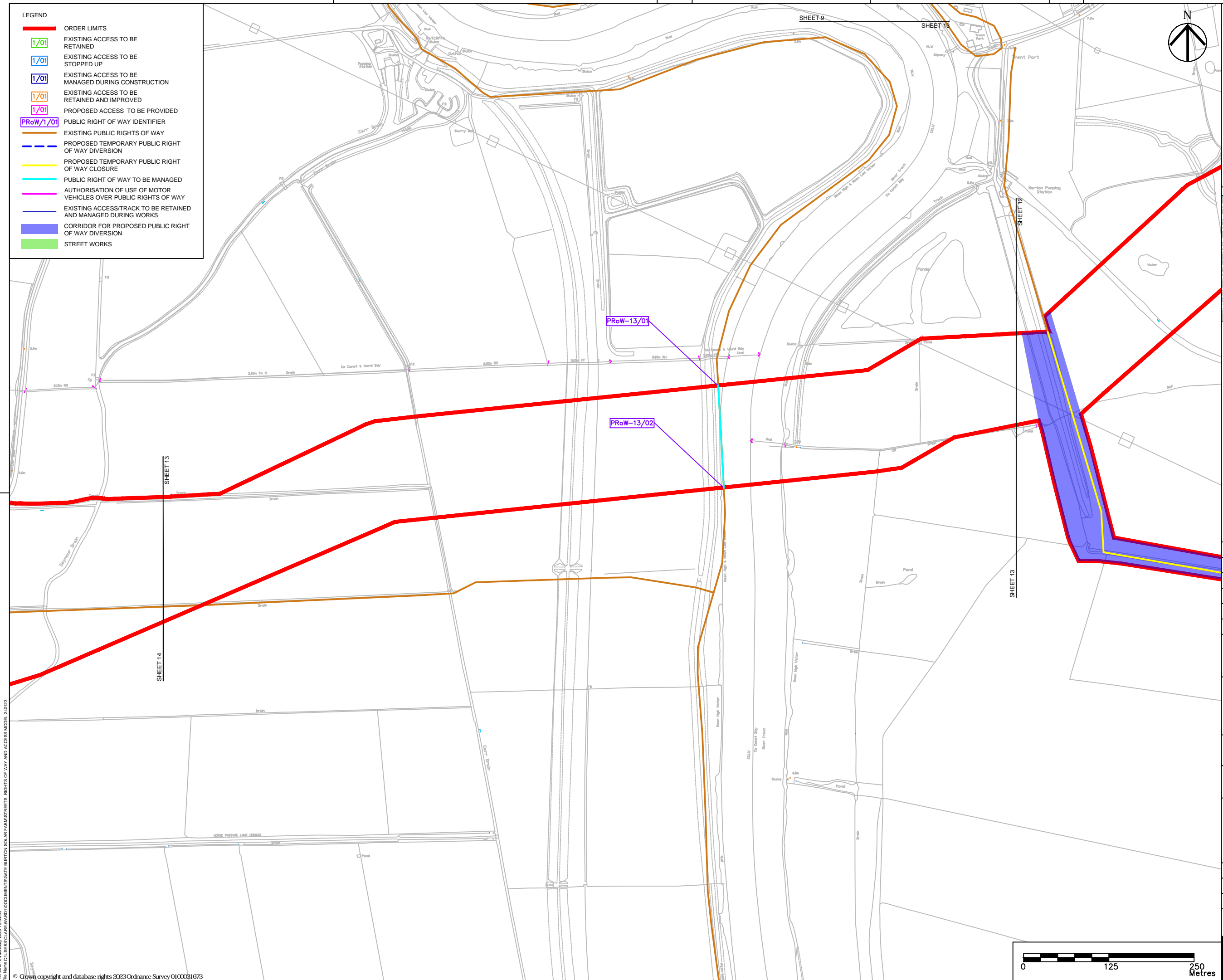

- ## NOTES
1. ALL DIMENSIONS IN METRES UNLESS STATED OTHERWISE.
  2. DO NOT SCALE FROM THIS DRAWING, USE ONLY PRINTED DIMENSIONS.
  3. THE PROPOSED WORKS SHOWN ARE ILLUSTRATIVE ONLY AND WILL BE SUBJECT TO CHANGE AS PART OF DETAILED DESIGN DEVELOPMENT. ANY CHANGES WILL BE LIMITED TO BEING WITHIN THE ORDER LIMITS AND ANY OTHER CONSTRAINTS INCLUDED IN THE DEVELOPMENT CONSENT ORDER.
  4. THESE PLANS SHOULD BE READ IN CONJUNCTION WITH SCHEDULES 4 TO 8 (INCLUSIVE) OF THE DEVELOPMENT CONSENT ORDER.

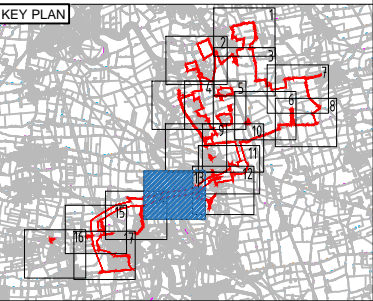

UPDATED TO ADDRESS REVIEW COMMENTS	CW	24/01/23	P05
	IB		
UPDATED TO ADDRESS REVIEW COMMENTS	CW	20/01/23	P04
	IB		
UPDATED TO ADDRESS REVIEW COMMENTS	CW	05/01/23	P03
	IB		
SECOND ISSUE	CW	16/12/22	P02
	AW		
FIRST ISSUE	CW	11/11/22	P01
	AW		
Revision Details	By	Date	Suffix
	Check		

## DCO APPLICATION

**AECOM**

# GATE BURTON

EN010131/APP/5.3

STREETS, RIGHTS OF WAY  
AND ACCESS PLANS  
REGULATION 5(2)(K)  
SHEET 13 OF 17

Designed CW	Drawn CW	Checked JH	Approved IB	Date 24/01/23
Internal Project No. 60664324			Suitability D7	

1:2500

TERMS OF AECOM'S APPOINTMENT BY ITS CLIENT. AECOM ACCEPTS NO LIABILITY FOR ANY USE OF THIS DOCUMENT OTHER THAN BY ITS ORIGINAL CLIENT OR FOLLOWING AECOM'S EXPRESS AGREEMENT TO SUCH USE, AND ONLY FOR THE PURPOSES FOR WHICH IT WAS PREPARED AND PROVIDED.

Project Number	Originator	Volume	P05
60664324	-ACM	-HGN -	
		-DR-CH-1013	
	Type	Role	Number





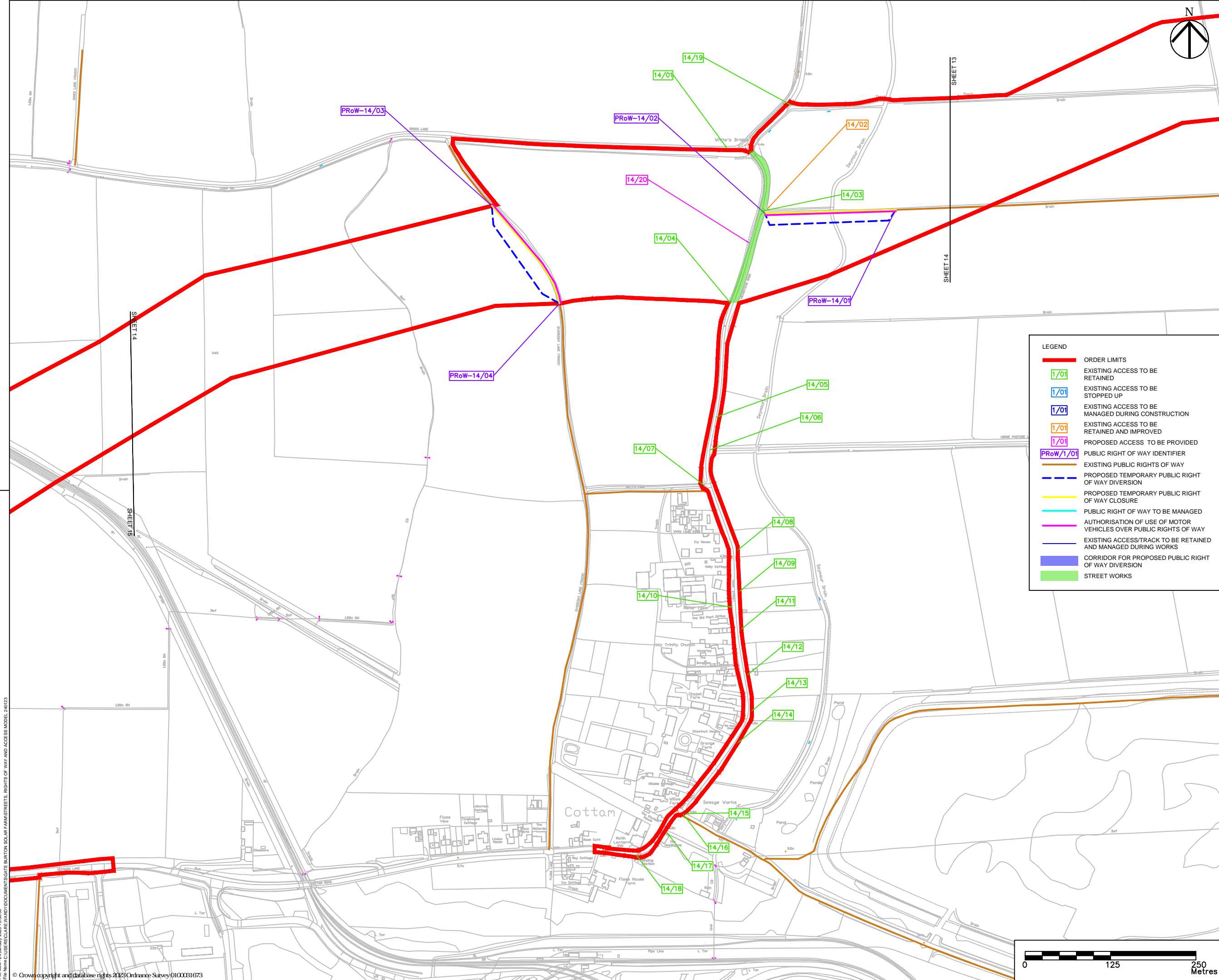

- NOTES
1. ALL DIMENSIONS IN METRES UNLESS STATED OTHERWISE.
  2. DO NOT SCALE FROM THIS DRAWING, USE ONLY PRINTED DIMENSIONS.
  3. THE PROPOSED WORKS SHOWN ARE ILLUSTRATIVE ONLY AND WILL BE SUBJECT TO CHANGE AS PART OF DETAILED DESIGN DEVELOPMENT. ANY CHANGES WILL BE LIMITED TO BEING WITHIN THE ORDER LIMITS AND ANY OTHER CONSTRAINTS INCLUDED IN THE DEVELOPMENT CONSENT ORDER.
  4. THESE PLANS SHOULD BE READ IN CONJUNCTION WITH SCHEDULES 4 TO 8 (INCLUSIVE) OF THE DEVELOPMENT CONSENT ORDER.

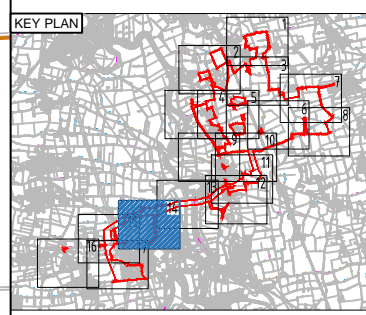

- LEGEND
- ORDER LIMITS
  - EXISTING ACCESS TO BE RETAINED
  - EXISTING ACCESS TO BE STOPPED UP
  - EXISTING ACCESS TO BE MANAGED DURING CONSTRUCTION
  - EXISTING ACCESS TO BE RETAINED AND IMPROVED
  - PROPOSED ACCESS TO BE PROVIDED
  - PUBLIC RIGHT OF WAY IDENTIFIER
  - EXISTING PUBLIC RIGHTS OF WAY
  - PROPOSED TEMPORARY PUBLIC RIGHT OF WAY DIVERSION
  - PROPOSED TEMPORARY PUBLIC RIGHT OF WAY CLOSURE
  - PUBLIC RIGHT OF WAY TO BE MANAGED
  - AUTHORISATION OF USE OF MOTOR VEHICLES OVER PUBLIC RIGHTS OF WAY
  - EXISTING ACCESS/TRACK TO BE RETAINED AND MANAGED DURING WORKS
  - CORRIDOR FOR PROPOSED PUBLIC RIGHT OF WAY DIVERSION
  - STREET WORKS

UPDATED TO ADDRESS REVIEW COMMENTS	CW	IB	24/01/23	P05
UPDATED TO ADDRESS REVIEW COMMENTS	CW	IB	20/01/23	P04
UPDATED TO ADDRESS REVIEW COMMENTS	CW	IB	05/01/23	P03
SECOND ISSUE	CW	AW	16/12/22	P02
FIRST ISSUE	CW	AW	11/11/22	P01
Revision Details	By	Check	Date	Suffix

Purpose of issue

DCO APPLICATION



Project Title

Development Consent Order Drawing Number

Drawing Title

Designed	Drawn	Checked	Approved	Date
CW	CW	JH	IB	24/01/23
Internal Project No.	Suitability			D7
60664324				
Scale @ A1				
1:2500				
THIS DOCUMENT HAS BEEN PREPARED PURSUANT TO AND SUBJECT TO THE TERMS OF AECOM'S APPOINTMENT BY ITS CLIENT. AECOM ACCEPTS NO LIABILITY FOR ANY USE OF THIS DOCUMENT OTHER THAN BY ITS ORIGINAL CLIENT OR FOLLOWING AECOM'S EXPRESS AGREEMENT TO SUCH USE, AND ONLY FOR THE PURPOSES FOR WHICH IT WAS PREPARED AND PROVIDED.				
Drawing Number	Originator	Volume	Rev	
60664324	-ACM	-HGN-	P05	
Project Number		DR-CH-1014		
I Type		I Role	I Number	



LEGEND

1/01

1/01

1/01

1/01

1/01

PRoW/1/01

PUBLIC RIGHT OF WAY IDENTIFIER

EXISTING PUBLIC RIGHTS OF WAY

PROPOSED TEMPORARY PUBLIC RIGHT OF WAY DIVERSION

PROPOSED TEMPORARY PUBLIC RIGHT OF WAY CLOSURE

PUBLIC RIGHT OF WAY TO BE MANAGED

AUTHORISATION OF USE OF MOTOR VEHICLES OVER PUBLIC RIGHTS OF WAY

EXISTING ACCESS/TRACK TO BE RETAINED AND MANAGED DURING WORKS

CORRIDOR FOR PROPOSED PUBLIC RIGHT OF WAY DIVERSION

STREET WORKS

ORDER LIMITS

EXISTING ACCESS TO BE RETAINED

EXISTING ACCESS TO BE STOPPED UP

EXISTING ACCESS TO BE MANAGED DURING CONSTRUCTION

EXISTING ACCESS TO BE RETAINED AND IMPROVED

PROPOSED ACCESS TO BE PROVIDED

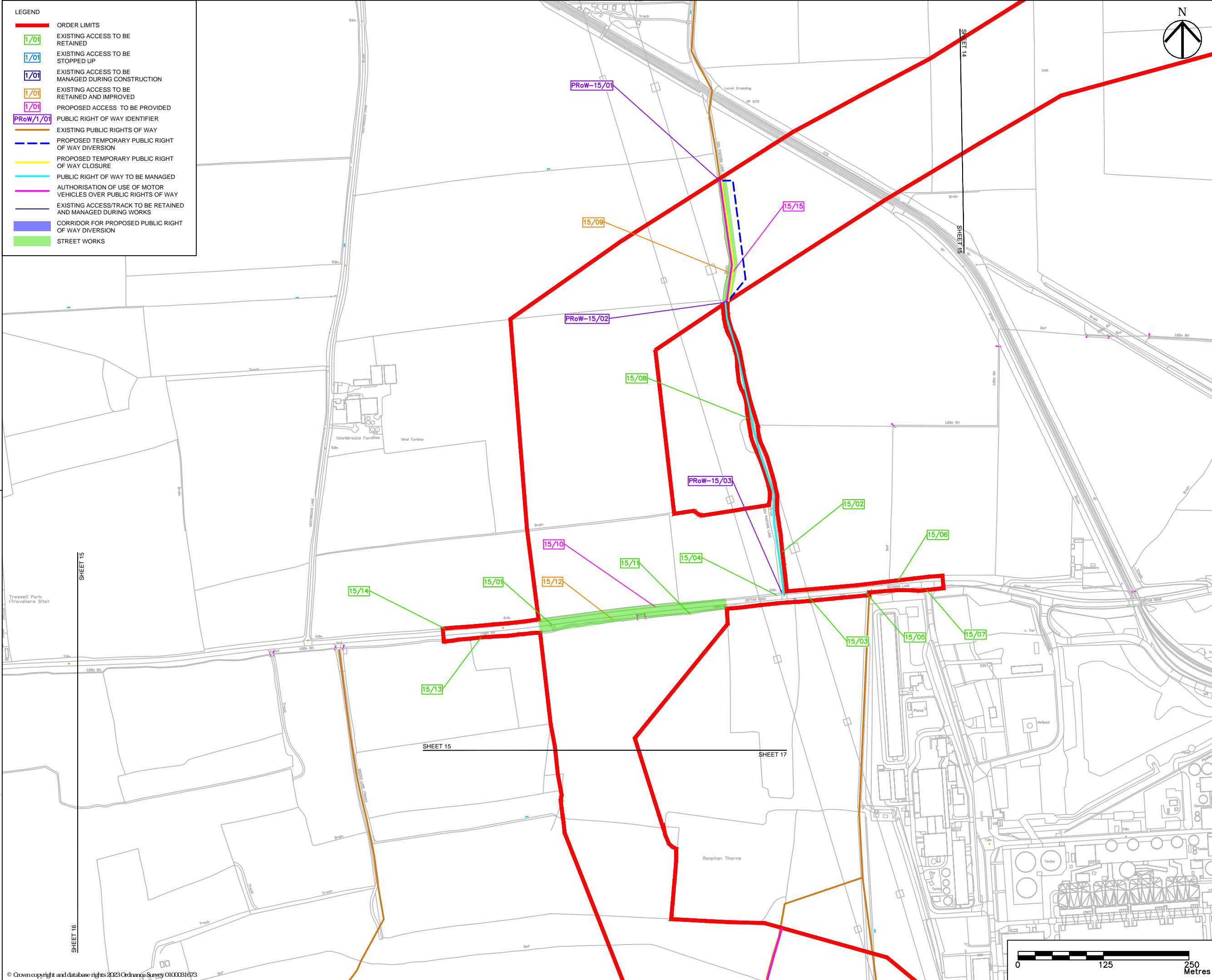

- NOTES
1.

ALL DIMENSIONS IN METRES UNLESS STATED OTHERWISE.
2.

DO NOT SCALE FROM THIS DRAWING, USE ONLY PRINTED DIMENSIONS.
3.

THE PROPOSED WORKS SHOWN ARE ILLUSTRATIVE ONLY AND WILL BE SUBJECT TO CHANGE AS PART OF DETAILED DESIGN DEVELOPMENT. ANY CHANGES WILL BE LIMITED TO BEING WITHIN THE ORDER LIMITS AND ANY OTHER CONSTRAINTS INCLUDED IN THE DEVELOPMENT CONSENT ORDER.
4.

THESE PLANS SHOULD BE READ IN CONJUNCTION WITH SCHEDULES 4 TO 8 (INCLUSIVE) OF THE DEVELOPMENT CONSENT ORDER.

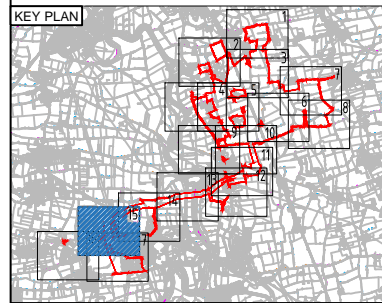

UPDATED TO ADDRESS REVIEW COMMENTS	CW	IB	24/01/23	P05
UPDATED TO ADDRESS REVIEW COMMENTS	CW	IB	20/01/23	P04
UPDATED TO ADDRESS REVIEW COMMENTS	CW	IB	05/01/23	P03
SECOND ISSUE	CW	AW	16/12/22	P02
FIRST ISSUE	CW	AW	11/11/22	P01
Revision Details	By	Check	Date	Suffix

Purpose of issue

DCO APPLICATION

AECOM

Project Title

GATE BURTON

Development Consent Order Drawing Number

EN010131/APP/5.3

Drawing Title

STREETS, RIGHTS OF WAY AND ACCESS PLANS  
REGULATION 5(2)(K)  
SHEET 15 OF 17

Designed  
CW

Drawn  
CW

Checked  
JH

Approved  
IB

Date  
24/01/23

Internal Project No.  
60664324

Suitability  
D7

Scale @ A1  
1:2500

THIS DOCUMENT HAS BEEN PREPARED PURSUANT TO AND SUBJECT TO THE TERMS OF AECOM'S APPOINTMENT BY ITS CLIENT. AECOM ACCEPTS NO LIABILITY FOR ANY USE OF THIS DOCUMENT OTHER THAN BY ITS ORIGINAL CLIENT OR FOLLOWING AECOM'S EXPRESS AGREEMENT TO SUCH USE, AND ONLY FOR THE PURPOSES FOR WHICH IT WAS PREPARED AND PROVIDED.

Drawing Number  
60664324

Project Number  
-ACM

Volume  
-HGN-  
-DR-CH-1015

Rev  
P05

Plot Date: 24 January 2023 15:42:08

File Name: C:\USERS\CLARE\WARD\DOCUMENTS\GATE BURTON SOLAR FARM\STREETS, RIGHTS OF WAY AND ACCESS MODEL 240123

© Crown copyright and database rights 2023 Ordnance Survey 0100031673

LEGEND

- ORDER LIMITS
- EXISTING ACCESS TO BE RETAINED
- EXISTING ACCESS TO BE STOPPED UP
- EXISTING ACCESS TO BE MANAGED DURING CONSTRUCTION
- EXISTING ACCESS TO BE RETAINED AND IMPROVED
- PROPOSED ACCESS TO BE PROVIDED
- PUBLIC RIGHT OF WAY IDENTIFIER
- EXISTING PUBLIC RIGHTS OF WAY
- PROPOSED TEMPORARY PUBLIC RIGHT OF WAY DIVERSION
- PROPOSED TEMPORARY PUBLIC RIGHT OF WAY CLOSURE
- PUBLIC RIGHT OF WAY TO BE MANAGED
- AUTHORISATION OF USE OF MOTOR VEHICLES OVER PUBLIC RIGHTS OF WAY
- EXISTING ACCESS/TRACK TO BE RETAINED AND MANAGED DURING WORKS
- CORRIDOR FOR PROPOSED PUBLIC RIGHT OF WAY DIVERSION
- STREET WORKS



- NOTES
- ALL DIMENSIONS IN METRES UNLESS STATED OTHERWISE.
  - DO NOT SCALE FROM THIS DRAWING, USE ONLY PRINTED DIMENSIONS.
  - THE PROPOSED WORKS SHOWN ARE ILLUSTRATIVE ONLY AND WILL BE SUBJECT TO CHANGE AS PART OF DETAILED DESIGN DEVELOPMENT. ANY CHANGES WILL BE LIMITED TO BEING WITHIN THE ORDER LIMITS AND ANY OTHER CONSTRAINTS INCLUDED IN THE DEVELOPMENT CONSENT ORDER.
  - THESE PLANS SHOULD BE READ IN CONJUNCTION WITH SCHEDULES 4 TO 8 (INCLUSIVE) OF THE DEVELOPMENT CONSENT ORDER.

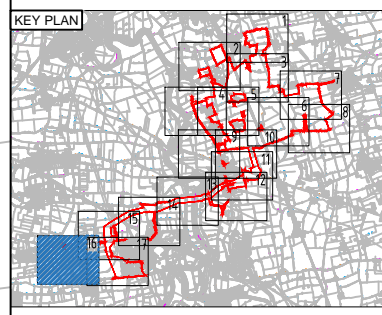

SHEET NOT USED AS PART OF THIS DRAWING SERIES

UPDATED TO ADDRESS REVIEW COMMENTS	CW	IB	24/01/23	P05
UPDATED TO ADDRESS REVIEW COMMENTS	CW	IB	20/01/23	P04
UPDATED TO ADDRESS REVIEW COMMENTS	CW	IB	05/01/23	P03
SECOND ISSUE	CW	AW	16/12/22	P02
FIRST ISSUE	CW	AW	11/11/22	P01
Revision Details	By	Check	Date	Suffix

Purpose of issue

DCO APPLICATION



Project Title

GATE BURTON

Development Consent Order Drawing Number

EN010131/APP/5.3

Drawing Title

STREETS, RIGHTS OF WAY AND ACCESS PLANS  
REGULATION 5(2)(K)  
SHEET 16 OF 17

Designed CW	Drawn CW	Checked JH	Approved IB	Date 24/01/23
Internal Project No. 60664324		Suitability D7		
Scale @ A1 1:2500				
THIS DOCUMENT HAS BEEN PREPARED PURSUANT TO AND SUBJECT TO THE TERMS OF AECOM'S APPOINTMENT BY ITS CLIENT. AECOM ACCEPTS NO LIABILITY FOR ANY USE OF THIS DOCUMENT OTHER THAN BY ITS ORIGINAL CLIENT OR FOLLOWING AECOM'S EXPRESS AGREEMENT TO SUCH USE, AND ONLY FOR THE PURPOSES FOR WHICH IT WAS PREPARED AND PROVIDED.				
Drawing Number Project Number 60664324	Originator -ACM	Volume -HGN- -DR-CH-1016	Rev P05	
I Type I Role I Number				





- LEGEND
- ORDER LIMITS
  - EXISTING ACCESS TO BE RETAINED
  - EXISTING ACCESS TO BE STOPPED UP
  - EXISTING ACCESS TO BE MANAGED DURING CONSTRUCTION
  - EXISTING ACCESS TO BE RETAINED AND IMPROVED
  - PROPOSED ACCESS TO BE PROVIDED
  - PUBLIC RIGHT OF WAY IDENTIFIER
  - EXISTING PUBLIC RIGHTS OF WAY
  - PROPOSED TEMPORARY PUBLIC RIGHT OF WAY DIVERSION
  - PROPOSED TEMPORARY PUBLIC RIGHT OF WAY CLOSURE
  - PUBLIC RIGHT OF WAY TO BE MANAGED
  - AUTHORISATION OF USE OF MOTOR VEHICLES OVER PUBLIC RIGHTS OF WAY
  - EXISTING ACCESS/TRACK TO BE RETAINED AND MANAGED DURING WORKS
  - CORRIDOR FOR PROPOSED PUBLIC RIGHT OF WAY DIVERSION
  - STREET WORKS

- NOTES
- ALL DIMENSIONS IN METRES UNLESS STATED OTHERWISE.
  - DO NOT SCALE FROM THIS DRAWING, USE ONLY PRINTED DIMENSIONS.
  - THE PROPOSED WORKS SHOWN ARE ILLUSTRATIVE ONLY AND WILL BE SUBJECT TO CHANGE AS PART OF DETAILED DESIGN DEVELOPMENT. ANY CHANGES WILL BE LIMITED TO BEING WITHIN THE ORDER LIMITS AND ANY OTHER CONSTRAINTS INCLUDED IN THE DEVELOPMENT CONSENT ORDER.
  - THESE PLANS SHOULD BE READ IN CONJUNCTION WITH SCHEDULES 4 TO 8 (INCLUSIVE) OF THE DEVELOPMENT CONSENT ORDER.

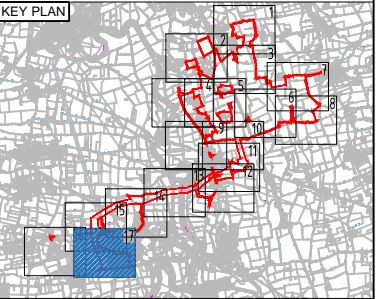

UPDATED TO ADDRESS REVIEW COMMENTS	CW	IB	24/01/23	P05
UPDATED TO ADDRESS REVIEW COMMENTS	CW	IB	20/01/23	P04
UPDATED TO ADDRESS REVIEW COMMENTS	CW	IB	05/01/23	P03
SECOND ISSUE	CW	AW	16/12/22	P02
FIRST ISSUE	CW	AW	11/11/22	P01
Revision Details	By	Check	Date	Suffix

Purpose of issue

DCO APPLICATION



Project Title

GATE BURTON

Development Consent Order Drawing Number

EN010131/APP/5.3

Drawing Title

STREETS, RIGHTS OF WAY AND ACCESS PLANS  
REGULATION 5(2)(K)  
SHEET 17 OF 17

Designed CW	Drawn CW	Checked JH	Approved IB	Date 24/01/23
Internal Project No. 60664324			Suitability D7	
Scale @ A1 1:2500				

THIS DOCUMENT HAS BEEN PREPARED PURSUANT TO AND SUBJECT TO THE TERMS OF AECOM'S APPOINTMENT BY ITS CLIENT. AECOM ACCEPTS NO LIABILITY FOR ANY USE OF THIS DOCUMENT OTHER THAN BY ITS ORIGINAL CLIENT OR FOLLOWING AECOM'S EXPRESS AGREEMENT TO SUCH USE, AND ONLY FOR THE PURPOSES FOR WHICH IT WAS PREPARED AND PROVIDED.

Drawing Number	Project Number	Originator	Volume	Rev
60664324	-ACM	-HGN-	-DR-CH-1017	P05
I Type I Role I Number				